

8 0 0 9 7 7 1
Tx: 4007404

RIPLEY TOWNSHIP
N.W. QTR. SECTION 16
T-17 N; R-14 W
HOLMES COUNTY, OHIO

201400091040
B: 19 P: 2581
FILED FOR RECORD IN
HOLMES COUNTY, OH
ANITA HALL, COUNTY RECORDER
10/27/2014 12:05 PM
SMALL PLAT . 40.00
PAGES: 1
ORV 250 PG 3959

SURVEYED FOR: LEVI HERSHBERGER

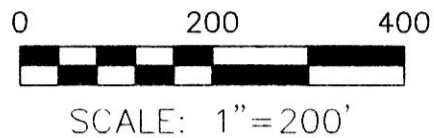

- 5/8" REBAR FOUND
UNLESS OTHERWISE NOTED
- 5/8" REBAR SET WITH I.D. CAP
I.D. CAP MARKED "BAKER 6938"

REFERENCES

DEED VOL. 228 PAGE 1
O.R. VOL. 137 PAGE 385
PLAT VOL. 11 PAGE 38
PLAT VOL. 18 PAGE 512
BEARINGS FROM
PLAT VOL. 18 PAGE 512

APPROVED FOR TRANSFER ONLY
NO SUBDIVISION PLAT REQUIRED

(O.R.C. 711.001 & 711.131)
Lot(s) not for building unless
approved by Board of Health.



HOLMES CO. PLANNING COMMISSION

By LS Date 10/16/14



I CERTIFY THIS SURVEY TO BE CORRECT
TO THE BEST OF MY KNOWLEDGE.

Donald C. Baker

DONALD C. BAKER P.S. 6938

DATE: SEPT. 15, 2014

KES\JD

FILE NAME: WORK4\S-371-14

PLAT APPROVED

10/3/2014s



DONALD C. BAKER SURVEYING
138 N. CLAY STREET
MILLERSBURG, OHIO 44654
PH. 330-674-4788
FAX 330-674-6027

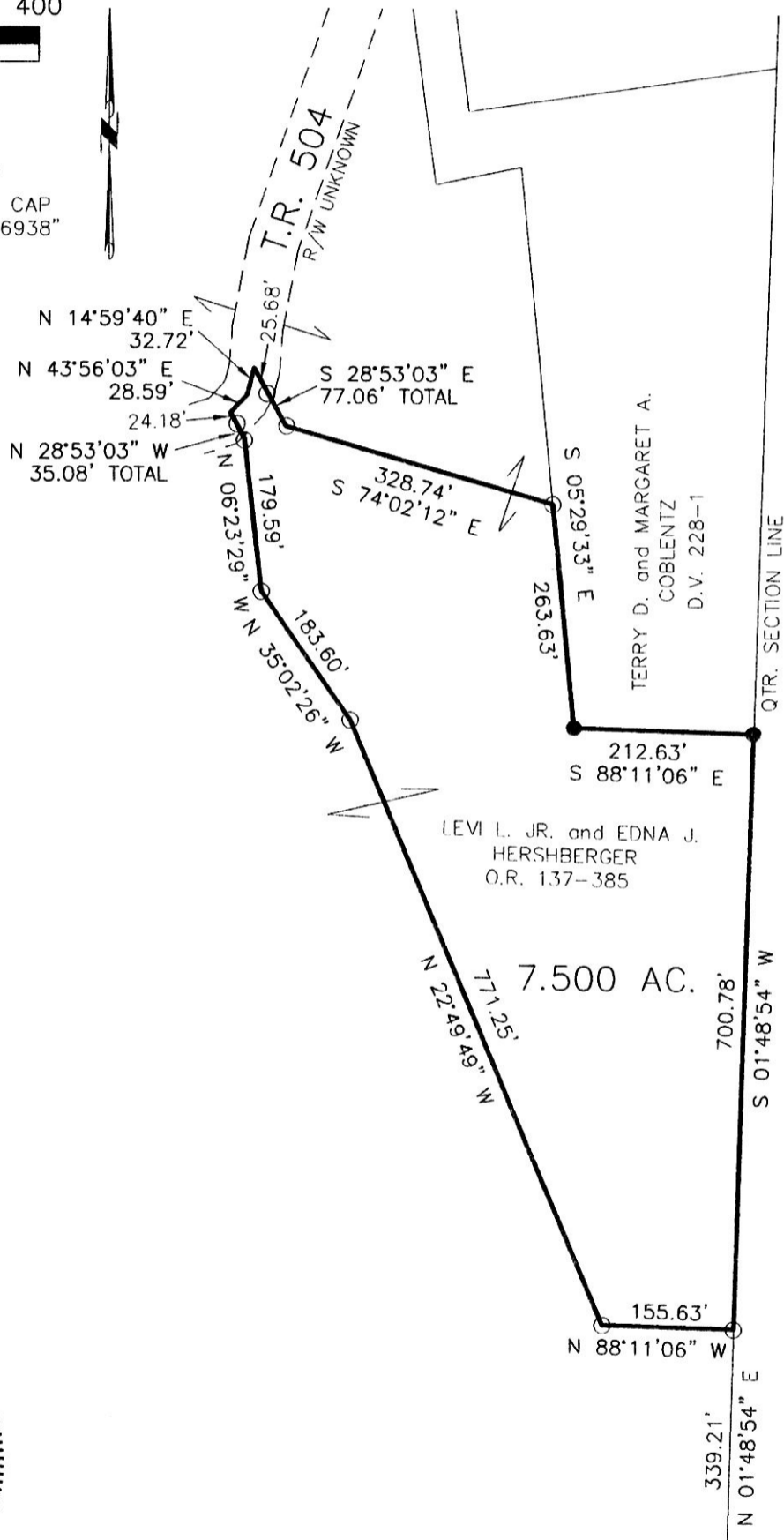

16 16
16 16