

201400090985

B: 19 P: 2579

FILED FOR RECORD IN  
HOLMES COUNTY, OH  
ANITA HALL, COUNTY RECORDER

10/23/2014 10:26 AM

SMALL PLAT . 40.00

PAGES: 1

OR V 250 pg 3609

0 100 200



SCALE: 1"=100'

- 5/8" REBAR FOUND UNLESS OTHERWISE NOTED
- 5/8" REBAR SET WITH I.D. CAP I.D. CAP MARKED "BAKER 6938"



RICHLAND TOWNSHIP  
S.E. QTR. SECTION 16  
T-8 N; R-8 W  
HOLMES COUNTY, OHIO

SURVEYED FOR: STEVE PATTERSON

REFERENCES

DEED VOL. 166 PAGE 363  
O.R. VOL. 176 PAGE 2066  
PLAT VOL. 2 PAGE 388  
BEARINGS FROM PLAT VOL. 2 PAGE 388

APPROVED FOR TRANSFER ONLY  
NO SUBDIVISION PLAT REQUIRED

(O.R.C. 711.001 & 711.131)

Lot(s) not for building unless  
approved by Board of Health.



HOLMES CO. PLANNING COMMISSION

By Date 10/22/14



I CERTIFY THIS SURVEY TO BE CORRECT  
TO THE BEST OF MY KNOWLEDGE.

DONALD C. BAKER P.S. 6938

DATE: SEPTEMBER 30, 2014

FDB\KES

FILE NAME: WORK4\S-461-14\MLD

1932007:1

8076008

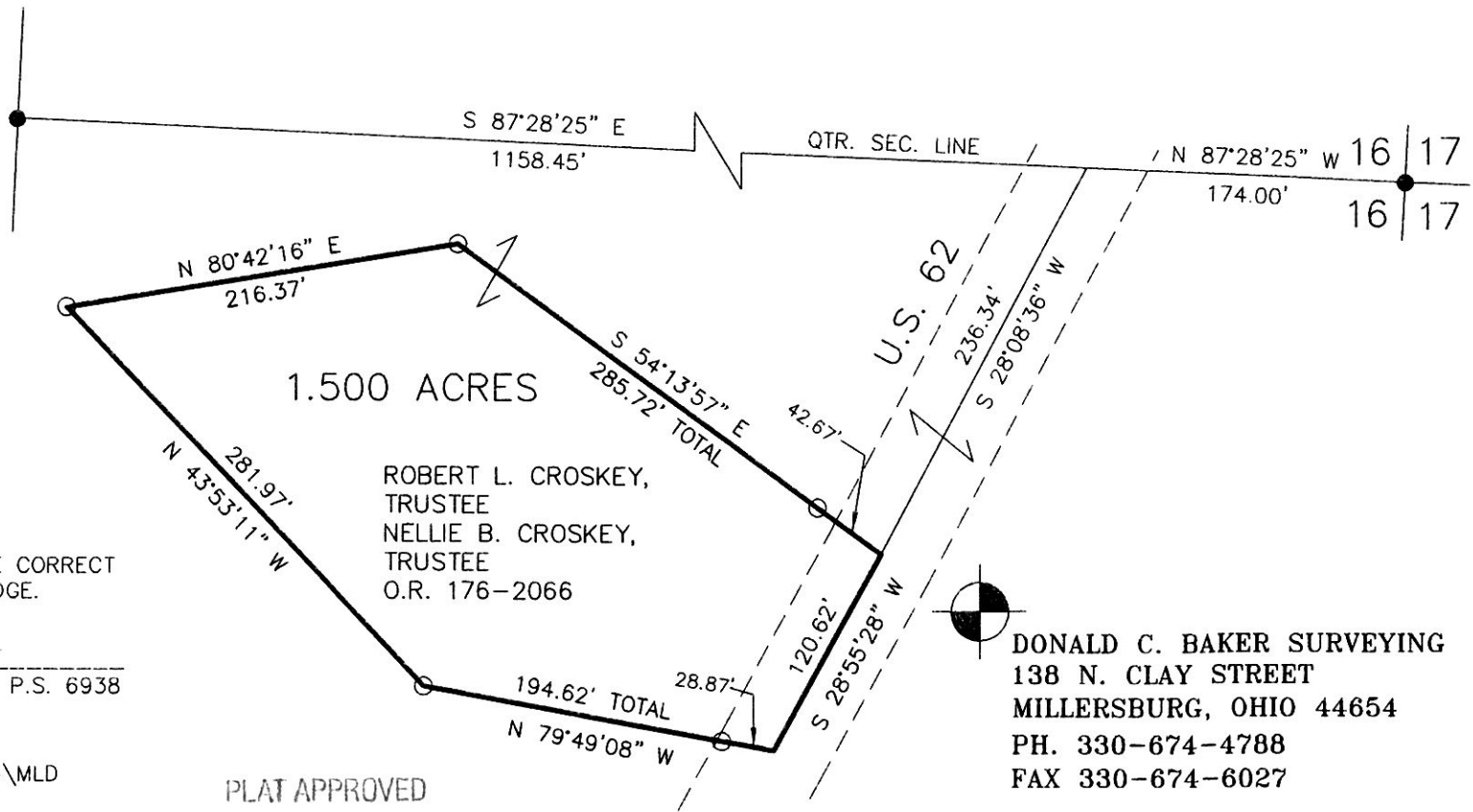

PLAT APPROVED

10/17/2014

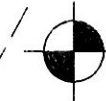

DONALD C. BAKER SURVEYING  
138 N. CLAY STREET  
MILLERSBURG, OHIO 44654  
PH. 330-674-4788  
FAX 330-674-6027