

VILLAGE OF MILLERSBURG
 FARVER'S ADDITION (P.2-16)
 LOTS 14, 15 & 16
 HOLMES COUNTY, OHIO

ORV 250 pg 2409

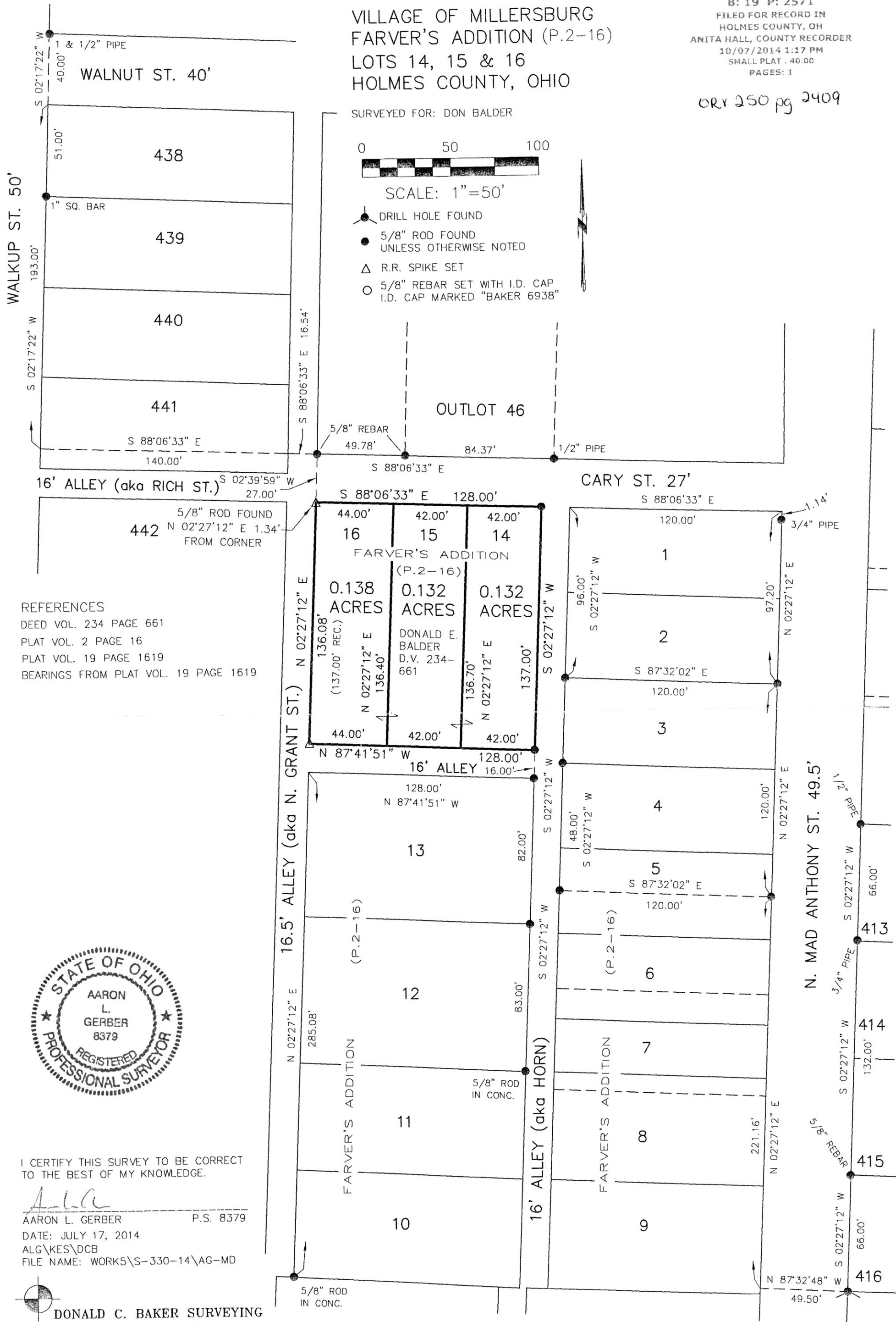

SURVEYED FOR: DON BALDER

0 50 100

SCALE: 1"=50'

- DRILL HOLE FOUND
- 5/8" ROD FOUND UNLESS OTHERWISE NOTED
- △ R.R. SPIKE SET
- 5/8" REBAR SET WITH I.D. CAP I.D. CAP MARKED "BAKER 6938"

REFERENCES
 DEED VOL. 234 PAGE 661
 PLAT VOL. 2 PAGE 16
 PLAT VOL. 19 PAGE 1619
 BEARINGS FROM PLAT VOL. 19 PAGE 1619



I CERTIFY THIS SURVEY TO BE CORRECT TO THE BEST OF MY KNOWLEDGE.

A.L.G.
 AARON L. GERBER P.S. 8379
 DATE: JULY 17, 2014
 ALG\KES\DCB
 FILE NAME: WORK5\S-330-14\AG-MD

DONALD C. BAKER SURVEYING
 138 N. CLAY STREET
 MILLERSBURG, OHIO 44654
 PH. 330-674-4788
 FAX 330-674-6027
 EMAIL: bakersurveying@gmail.com

APPROVED FOR TRANSFER ONLY
 NO SUBDIVISION PLAT REQUIRED
 (O.R.C. 711.001 & 711.131)
 Lot(s) not for building unless approved by Board of Health.
 HCPC
 HOLMES CO. PLANNING COMMISSION
 By: *[Signature]* Date: 9-12-14

PLAT APPROVED
 9/12/2014