

DRV 250 P1086

0 300 600



SCALE: 1"=300'

- STONE FOUND
- ▲ R.R. SPIKE FOUND
- 5/8" REBAR FOUND  
UNLESS OTHERWISE NOTED
- 5/8" REBAR SET WITH I.D. CAP  
I.D. CAP MARKED "BAKER 6938"

CLARK TOWNSHIP  
S.E. QTR. SECTION 23  
T-8 N; R-5 W  
HOLMES COUNTY, OHIO

SURVEYED FOR: PAUL SHUTT

REFERENCES

- O.R. VOL. 192 PAGE 2121
- PLAT VOL. 19 PAGE 845
- PLAT VOL. 19 PAGE 1342
- PLAT VOL. 19 PAGE 1733
- BEARINGS FROM  
PLAT VOL. 19 PAGE 1342

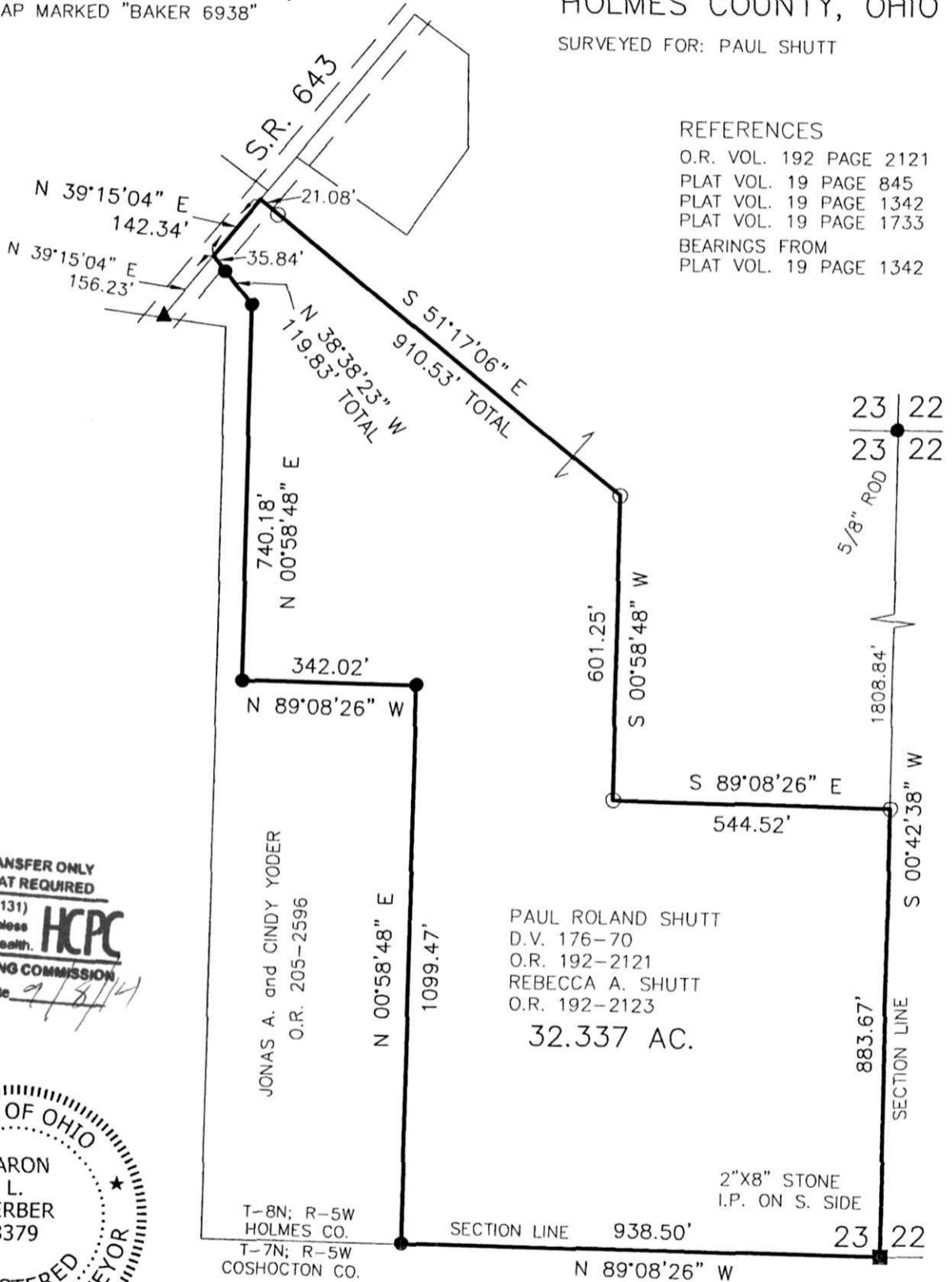

APPROVED FOR TRANSFER ONLY  
NO SUBDIVISION PLAT REQUIRED  
(O.R.C. 711.001 & 711.131)  
Lot(s) not for building unless  
approved by Board of Health.  
**HCPC**  
HOLMES CO. PLANNING COMMISSION  
By [Signature] Date 9/8/14



I CERTIFY THIS SURVEY TO BE CORRECT TO THE BEST OF MY KNOWLEDGE.

[Signature]  
AARON L. GERBER P.S. 8379  
DATE: JULY 29, 2014  
ALG\AGG  
FILE NAME: WORK5\S-351-14

PLAT APPROVED

9/8/2014s



DONALD C. BAKER SURVEYING  
138 N. CLAY STREET  
MILLERSBURG, OHIO 44654  
PH. 330-674-4788  
FAX 330-674-6027  
EMAIL: bakersurveying@gmail.com

