

SCALE: 1"=40'

- ▲ R.R. SPIKE FOUND
- 5/8" REBAR FOUND UNLESS OTHERWISE NOTED
- △ R.R. SPIKE SET
- 5/8" REBAR SET WITH I.D. CAP I.D. CAP MARKED "BAKER 6938"



MECHANIC TOWNSHIP
S.E. QTR. SECTION 19
T-8 N; R-6 W
HOLMES COUNTY, OHIO

SURVEYED FOR: JOHN WEIMERO
REFERENCES
O.R. VOL. 190 PAGE 1420
O.R. VOL. 190 PAGE 2692
PLAT VOL. 17 PAGE 578
BEARINGS FROM PLAT VOL. 17 PAGE 578

201400090113
B: 19 P: 2543
FILED FOR RECORD IN
HOLMES COUNTY, OH
ANITA HALL, COUNTY RECORDER
08/22/2014 2:42 PM
SMALL PLAT .40.00
PAGES: 1

ORV249 P6254

JOHN O. and CHERYL A. WIEMERO
O.R. 190-1420

Additional approval for this and any adjacent properties must be requested and granted prior to any future transfers by deed. Recording of this document does not waive the requirements of local Health District Subdivision Regulations or other governing authorities which may be in effect at the time of any future deed transfer.



APPROVED FOR TRANSFER ONLY
NO SUBDIVISION PLAT REQUIRED
(O.R.C. 711.001 & 711.131)
Lot(s) not for building unless approved by Board of Health.
HOLMES CO. PLANNING COMMISSION
By: [Signature] Date: 8-14-14

I CERTIFY THIS SURVEY TO BE CORRECT TO THE BEST OF MY KNOWLEDGE.

[Signature]
AARON L. GERBER P.S. 8379
DATE: APRIL 28, 2014
ALG\JNG
FILE NAME: WORK5\S-155-14\AG-MD



DONALD C. BAKER SURVEYING
138 N. CLAY STREET
MILLERSBURG, OHIO 44654
PH. 330-674-4788
FAX 330-674-6027
EMAIL: bakersurveying@gmail.com

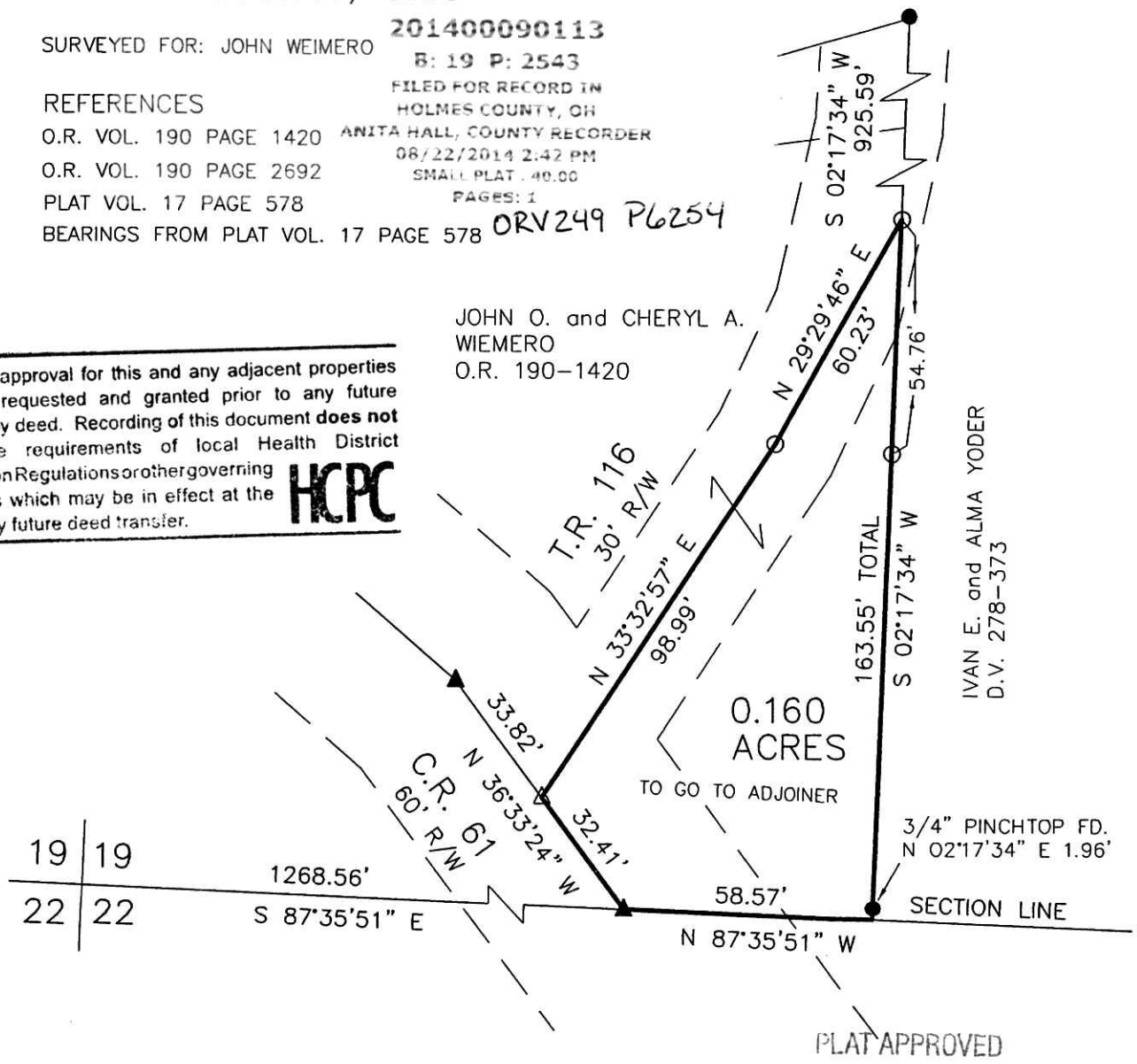

IVAN E. and ALMA YODER
D.V. 278-373

8/12/2014