

0 100 200



SCALE: 1"=100'

- 5/8" REBAR FOUND UNLESS OTHERWISE NOTED
- 5/8" REBAR SET WITH I.D. CAP I.D. CAP MARKED "BAKER 6938"
- MAG NAIL SET

RETRACEMENT SURVEY OF
D.V. 228-940 AND O.R. 248-5402

VILLAGE OF CHARM
CLARK TOWNSHIP
S.E. QTR. SECTION 5
T-8 N; R-5 W
HOLMES COUNTY, OHIO

SURVEYED FOR: STEVE YODER

APPROVED FOR TRANSFER ONLY
NO SUBDIVISION PLAT REQUIRED

(O.R.C. 711.001 & 711.131)
Lot(s) not for building unless
approved by Board of Health.



HOLMES CO. PLANNING COMMISSION

By: *[Signature]* Date: 7-10-14

201400090078

B: 19 P: 2542

FILED FOR RECORD IN

HOLMES COUNTY, OH

ANITA HALL, COUNTY RECORDER

08/21/2014 09:58 AM

SMALL PLAT 40.00

PAGES: 1

ORV 249 PGS 6038+
6032

REFERENCES

- DEED VOL. 242 PAGE 214
- DEED VOL. 252 PAGE 929
- DEED VOL. 172 PAGE 90
- O.R. VOL. 248 PAGE 5402
- O.R. VOL. 22 PAGE 894
- O.R. VOL. 223 PAGE 3274
- PLAT VOL. 12 PAGE 756
- PLAT VOL. 16 PAGE 769
- BEARINGS FROM PLAT VOL. 12 PAGE 756

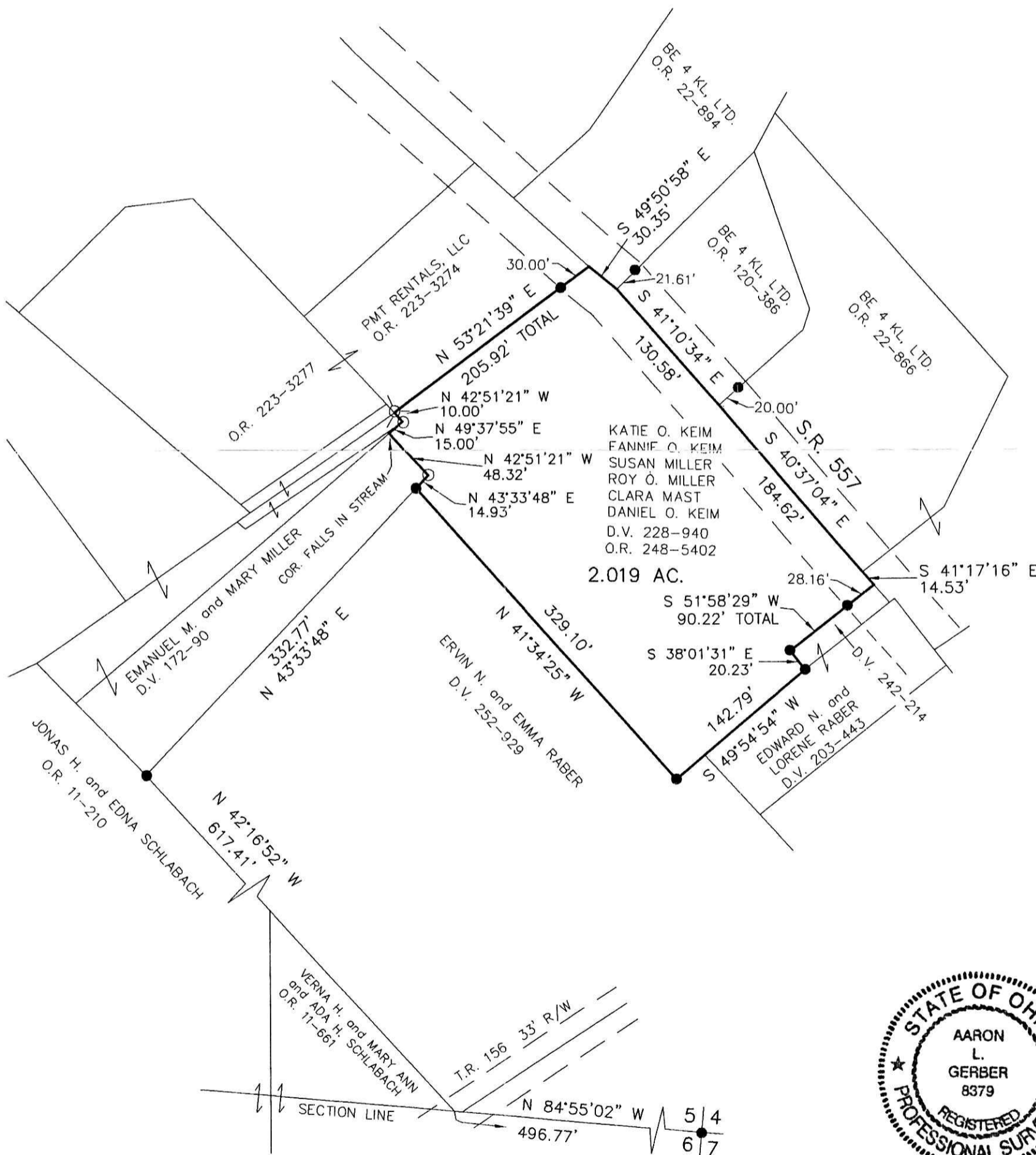

I CERTIFY THIS SURVEY TO BE CORRECT
TO THE BEST OF MY KNOWLEDGE.

[Signature]
AARON L. GERBER P.S. 8379

DATE: JUNE 16, 2014
ALG\KES\AGG
FILE NAME: WORK5\S-265-14\AG\DB\MD

PLAT APPROVED

7/3/2014



DONALD C. BAKER SURVEYING
138 N. CLAY STREET
MILLERSBURG, OHIO 44654
PH. 330-674-4788
FAX 330-674-6027
EMAIL: bakersurveying@gmail.com

