201400089812
B: 19 P: 2537
FILED FOR RECORD IN
HOLMES COUNTY, OH
ANITA HALL, COUNTY RECORDER
08/05/2014 12:23 PM
SMALL PLAT . 40.00
PAGES: 1
ORV 249 PG 4548

0 200 400

SCALE: 1"=200'

▲ R.R. SPIKE FOUND

● 5/8" REBAR FOUND UNLESS OTHERWISE NOTED

○ 5/8" REBAR SET WITH I.D. CAP I.D. CAP MARKED "BAKER 6938"

PAINT TOWNSHIP
4TH. QTR., LOT 19
T-10 N; R-5 W
HOLMES COUNTY, OHIO

SURVEYED FOR: DUANE YODER

APPROVED FOR TRANSFER ONLY
NO SUBDIVISION PLAT REQUIRED
(O.R.C. 711.001 & 711.131)
Lot(s) not for building unless approved by Board of Health.
HCPC
HOLMES CO. PLANNING COMMISSION
By _____ Date 7/3/14

REFERENCES

DEED VOL. 264 PAGE 524
O.R. VOL. 7 PAGE 594
O.R. VOL. 53 PAGE 834
O.R. VOL. 239 PAGE 3364
PLAT VOL. 5 PAGE 53
PLAT VOL. 8 PAGE 112
PLAT VOL. 14 PAGE 514
PLAT VOL. 16 PAGE 706

BEARINGS FROM
PLAT VOL. 16 PAGE 706

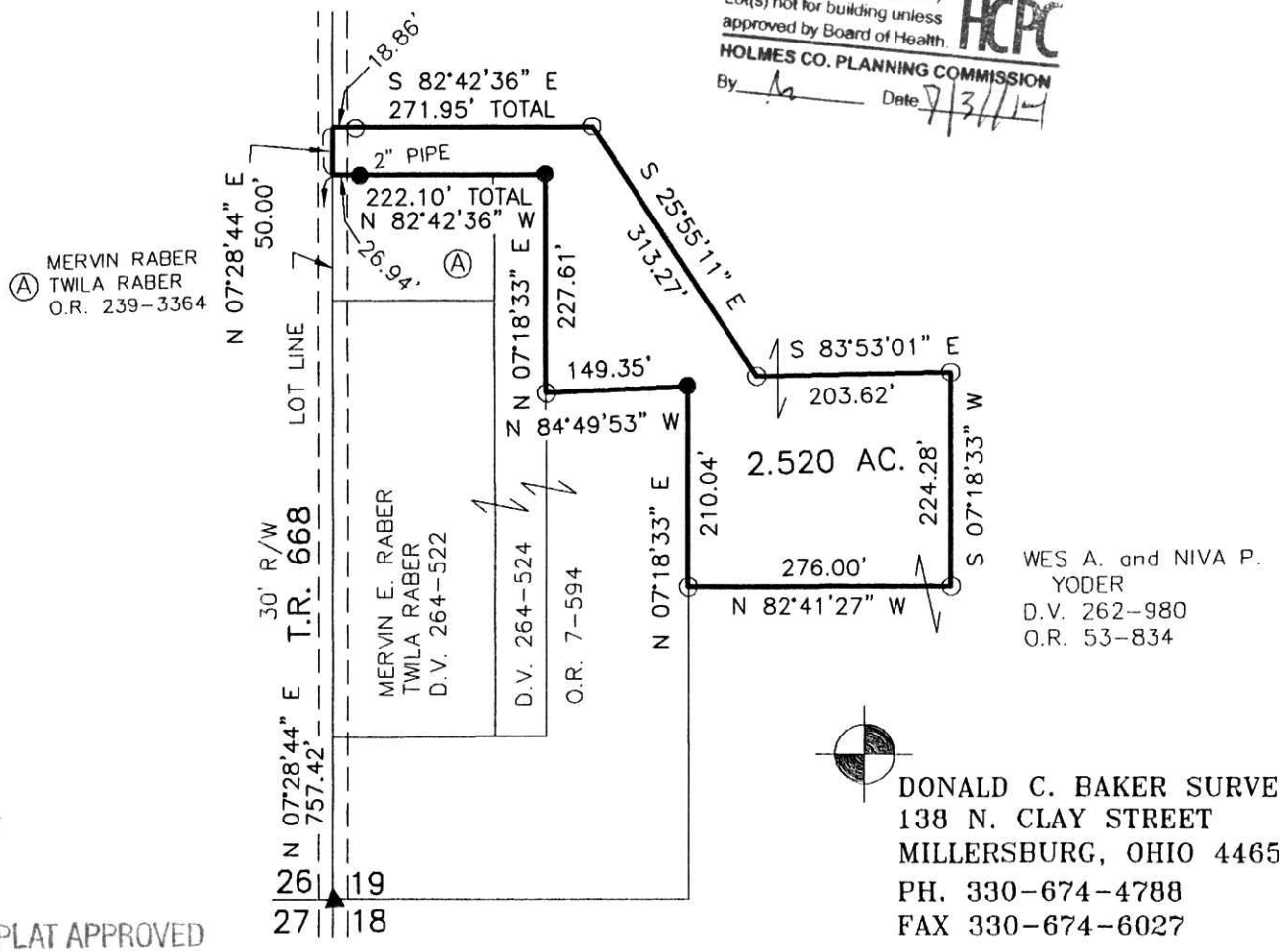

STATE OF OHIO
DONALD C. BAKER 6938
REGISTERED PROFESSIONAL SURVEYOR

I CERTIFY THIS SURVEY TO BE CORRECT TO THE BEST OF MY KNOWLEDGE.

Donald C Baker

DONALD C. BAKER P.S. 6938

DATE: JULY 3, 2014
FDB\CG
FILE NAME: WORK4\S-276-14

PLAT APPROVED
7/23/2014

DONALD C. BAKER SURVEYING
138 N. CLAY STREET
MILLERSBURG, OHIO 44654
PH. 330-674-4788
FAX 330-674-6027