

WASHINGTON TOWNSHIP
S.E. QTR. SECTION 26
T-20 N; R-15 W
HOLMES COUNTY, OHIO

SURVEYED FOR: STACY SCHAFFER

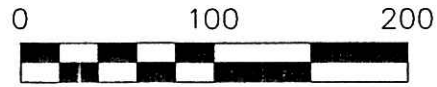

SCALE: 1"=100'

- 3/4" REBAR FOUND UNLESS OTHERWISE NOTED
- 5/8" REBAR SET WITH I.D. CAP I.D. CAP MARKED "BAKER 6938"



201400089795
B: 19 P: 2536
FILED FOR RECORD IN
HOLMES COUNTY, OH
ANITA HALL, COUNTY RECORDER
08/05/2014 09:45 AM
SMALL PLAT 40.00
PAGES: 1
ORV 249 PG 4462

I CERTIFY THIS SURVEY TO BE CORRECT
TO THE BEST OF MY KNOWLEDGE.

A.L.G.
AARON L. GERBER P.S. 8379
DATE: MAY 23, 2014
ALG\CJG\AGG
FILE NAME: WORK5\S-245-14\AG-MD

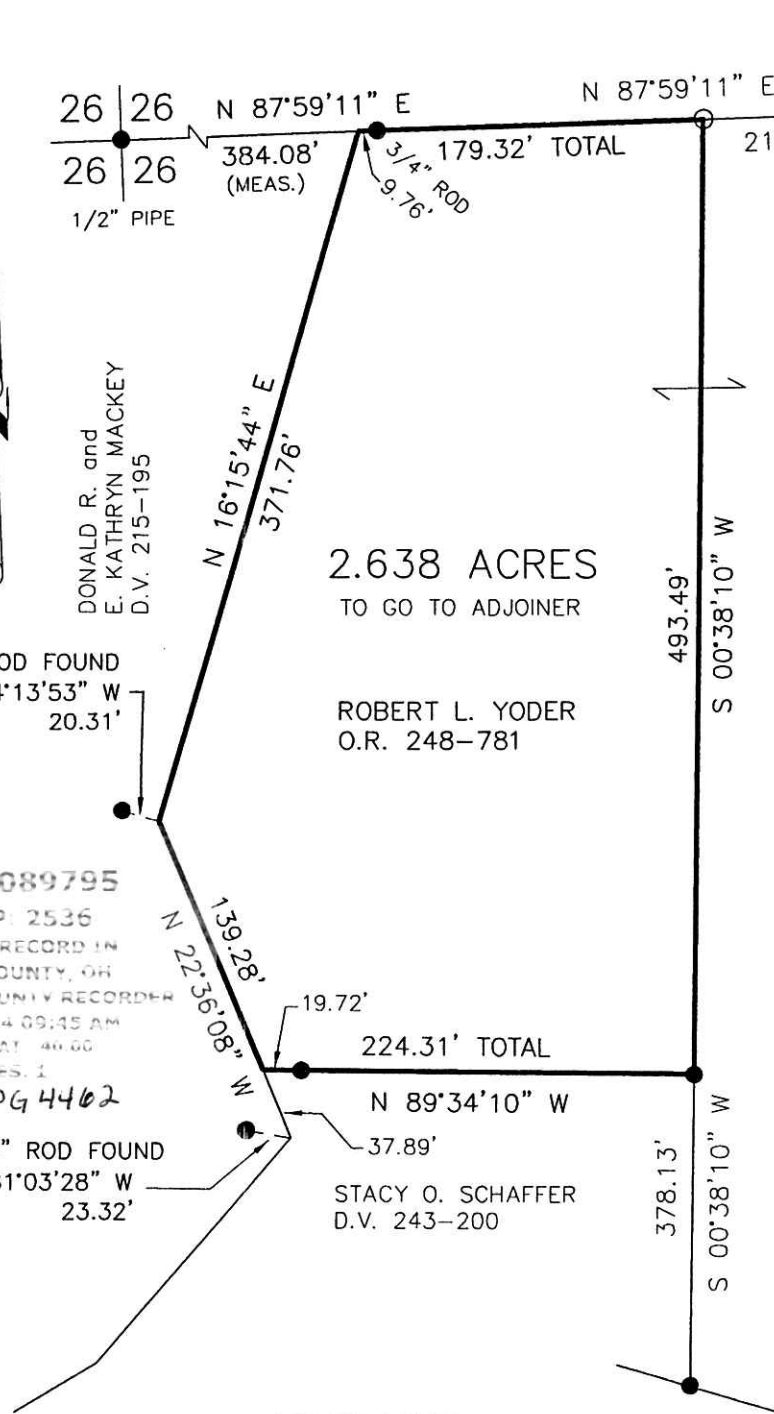

2.638 ACRES
TO GO TO ADJOINER

ROBERT L. YODER
O.R. 248-781

STACY O. SCHAFFER
D.V. 243-200

DONALD R. and
E. KATHRYN MACKAY
D.V. 215-195

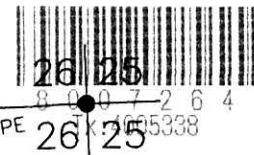

Additional approval for this and any adjacent properties **must** be requested and granted prior to any future transfers by deed. Recording of this document **does not** waive the requirements of local Health District Subdivision Regulations or other governing authorities which may be in effect at the time of any future deed transfer.



APPROVED FOR TRANSFER ONLY
NO SUBDIVISION PLAT REQUIRED

(O.R.C. 711.001 & 711.131)
Lot(s) not for building unless
approved by Board of Health.



HOLMES CO. PLANNING COMMISSION
By: [Signature] Date: 7-29-14

REFERENCES

- DEED VOL. 215 PAGE 195
- O.R. VOL. 243 PAGE 200
- O.R. VOL. 248 PAGE 781
- PLAT VOL. 5 PAGE 20
- PLAT VOL. 4 PAGE 81
- PLAT VOL. 9 PAGE 180
- BEARINGS FROM PLAT VOL. 9 PAGE 180

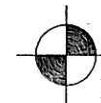

DONALD C. BAKER SURVEYING
138 N. CLAY STREET
MILLERSBURG, OHIO 44654

PH. 330-674-4788
FAX 330-674-6027

EMAIL: bakersurveying@gmail.com

PLAT APPROVED

7/28/2014