

RICHLAND TOWNSHIP
 S.E. QTR. SECTION 4
 N.E. & N.W. QTRS. SECTION 7
 N.W. QTR. SECTION 8
 T-8 N; R-9 W
 HOLMES COUNTY, OHIO

SURVEYED FOR: GARRETT ROACH

REFERENCES

- DEED VOL. 253 PAGE 269
- O.R. VOL. 179 PAGE 1928
- PLAT VOL. 5 PAGE 57
- PLAT VOL. 9 PAGE 185
- PLAT VOL. 14 PAGE 296
- PLAT VOL. 16 PAGE 909
- PLAT VOL. 19 PAGE 29
- PLAT VOL. 19 PAGE 194
- BEARINGS FROM PLAT VOL. 14 PAGE 296

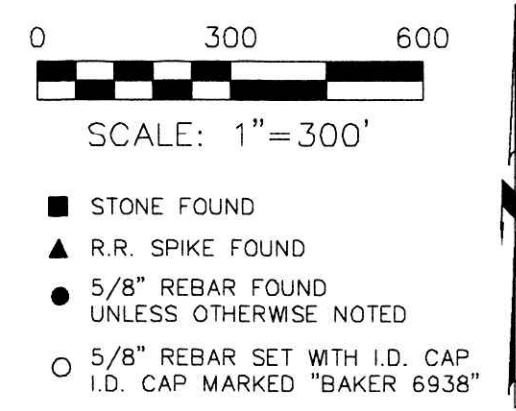

20140089668
 8: 19 P: 2530
 FILED FOR RECORD IN
 HOLMES COUNTY, OH
 ANITA HALL, COUNTY RECORDER
 07/28/2014 11:42 PM
 PLAT NO. 4120
 PAGE 55-1

ORV 249 P63827

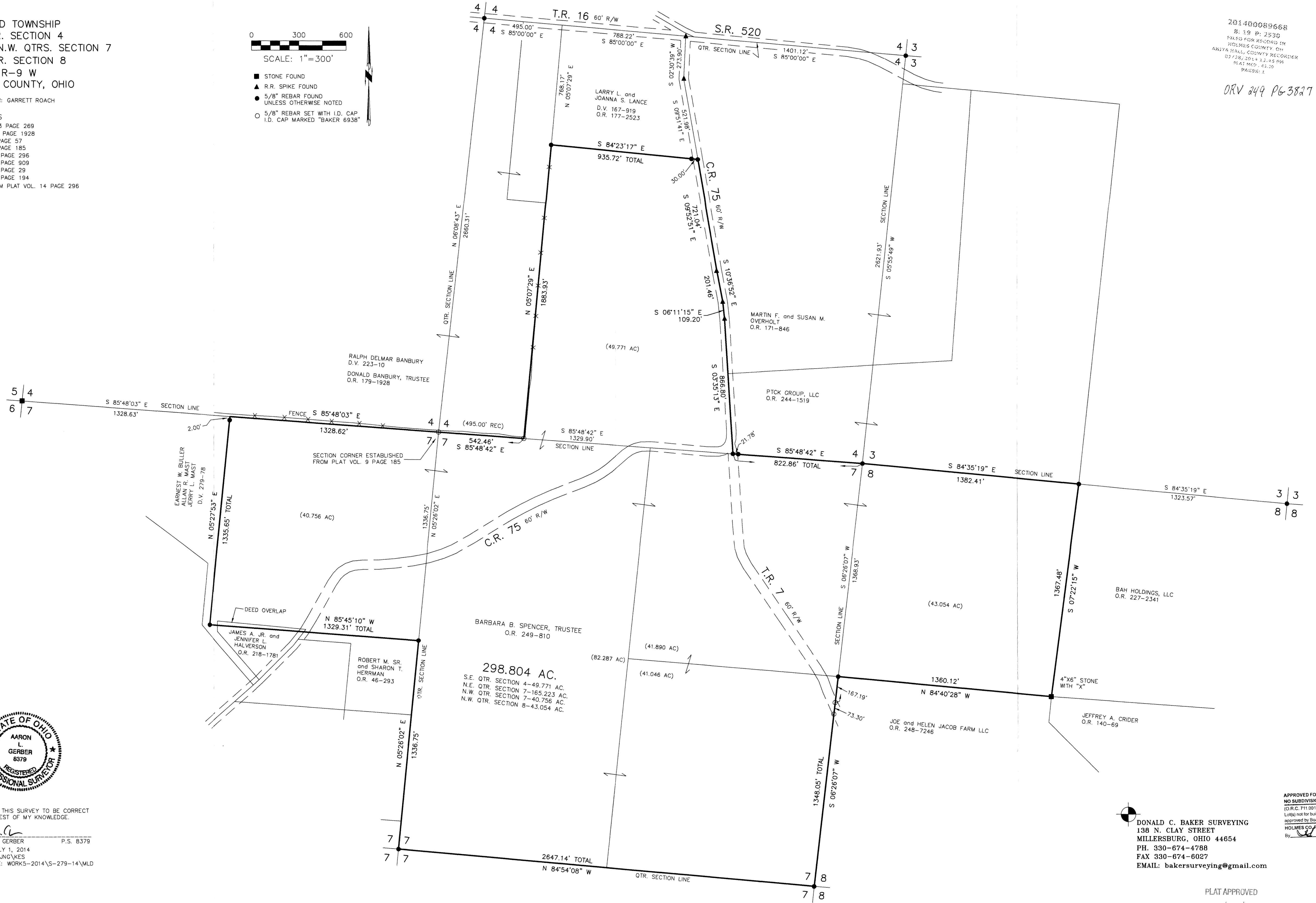

I CERTIFY THIS SURVEY TO BE CORRECT TO THE BEST OF MY KNOWLEDGE.
 A.L.G.
 AARON L. GERBER P.S. 8379
 DATE: JULY 1, 2014
 ALG\CJG\NGVKES
 FILE NAME: WORK5-2014\S-279-14\M.D

APPROVED FOR TRANSFER ONLY
 NO SUBDIVISION PLAT REQUIRED
 (O.R.C. 711.001 & 711.131)
 (Lot(s) not for building unless approved by Board of Health.)
 HOLMES CO. PLANNING COMMISSION
 By: [Signature] Date: 7-23-14

APPROVED FOR TRANSFER ONLY
 NO SUBDIVISION PLAT REQUIRED
 DONALD C. BAKER SURVEYING
 138 N. CLAY STREET
 MILLERSBURG, OHIO 44654
 PH. 330-674-4788
 FAX 330-674-6027
 EMAIL: bakersurveying@gmail.com

PLAT APPROVED
 7/23/2014

