

OR 249-2308-2311

Mervin D. & Mary Ellen Raber  
DV 234/100

C.R. 229 33' R/W

Norman E. & Susan D. Yoder  
OR 228/1531

3.000 Ac.  
Vacant Land

Reuben W. & Mary A. Mast  
OR 187/47

Owen E. & Laura Mast  
OR 183/2904

6.000 Ac.  
Vacant Land

Ferman W. & Martha A. Mast  
OR 187/601

Eli J. & Katie Miller  
DV 250/517  
DV 208/815



I believe this survey to be correct to the best of my knowledge.

*Edward A. Gasbarre* 6/02/14  
Edward A. Gasbarre, P.S. 7036 Date

PLAT APPROVED

6/30/2014

Record 5/8" pin

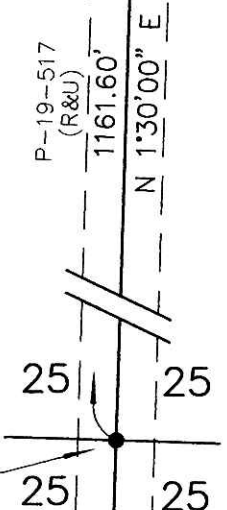

### Owen Mast Parcel Split

Salt Creek Township  
NW Qtr. Sec. 25, T-15N, R-12W  
Congress Lands North of the Old Seven Ranges  
Holmes County, Ohio

Legend

- set
- ∅ set previously
- found
- △ - Spike or magnail set
- 5/8"x30" Steel Rod W/Yellow I.D. Cap Marked "Gasbarre Wooster, Ohio"
- ▲ -RR spike found
- ✕✕ Fence Line Evident
- - Iron/Steel monument found Described in Drawing
- R - Record Dimension
- M - Measured Dimension
- - Stone monument found
- U - Used Record Dimension

Basis of Bearings: common with plat volume 19, page 517  
Ref. Surveys: P-19/517, P-19/1327, P-19/1904, OR 183/2904  
Drawing: 214049 A.dwg  
June 2, 2014

R.W. **Gasbarre** & Associates, Inc.  
Professional Land Surveying  
401 South Market St. - P.O. Box 44  
Wooster, Ohio 44691  
PH 330-264-9499