

0 100 200



SCALE: 1"=100'

- STONE FOUND
- 5/8" REBAR FOUND UNLESS OTHERWISE NOTED
- 5/8" REBAR SET WITH I.D. CAP I.D. CAP MARKED "BAKER 6938"

REFERENCES

DEED VOL. 210 PAGE 594
 DEED VOL. 252 PAGE 368
 PLAT VOL. 17 PAGE 607
 BEARINGS FROM
 PLAT VOL. 17 PAGE 607

201400088976

B: 19 P: 2502

FILED FOR RECORD IN
 HOLMES COUNTY, OH
 ANITA HALL, COUNTY RECORDER
 06/05/2014 11:22 AM
 SMALL PLAT - 49.00
 PAGES: 1

ORV 249 PG 192



DONALD C. BAKER SURVEYING
 138 N. CLAY STREET
 MILLERSBURG, OHIO 44654
 PH. 330-674-4788
 FAX 330-674-6027

7 7 2 5 0 0 8

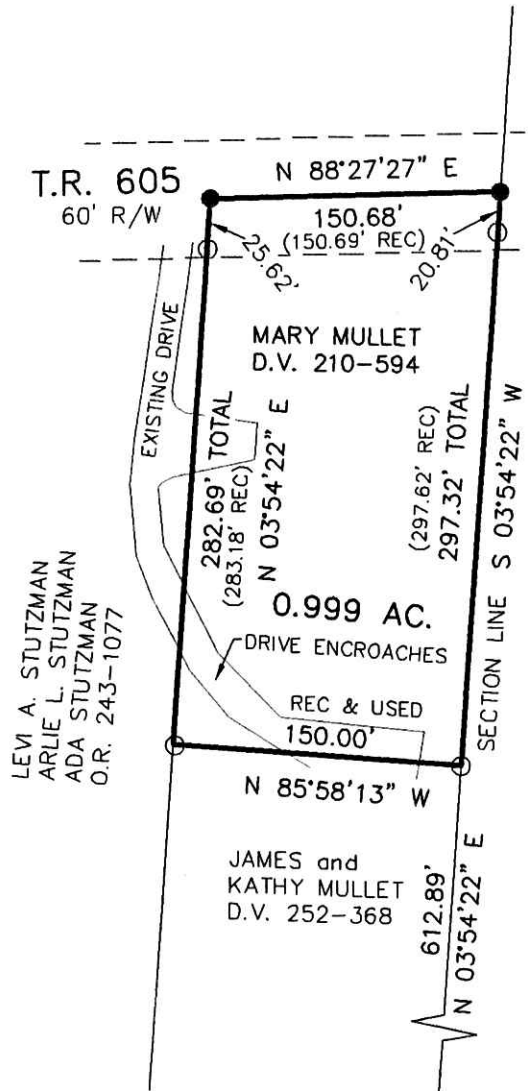

LEVI A. STUTZMAN
 ARLIE L. STUTZMAN
 ADA STUTZMAN
 O.R. 243-1077

PLAT APPROVED

5/23/2014

8/8 9/9

APPROVED FOR TRANSFER ONLY
 NO SUBDIVISION PLAT REQUIRED

(O.R.C. 711.001 & 711.131)
 Lot(s) not for building unless
 approved by Board of Health.



HOLMES CO. PLANNING COMMISSION

By JB Date 5-29-14

SALT CREEK TOWNSHIP
 N.E. QTR. SECTION 8
 T-14 N; R-12 W
 HOLMES COUNTY, OHIO

SURVEYED FOR: MARY MULLET



I CERTIFY THIS SURVEY TO BE CORRECT TO THE BEST OF MY KNOWLEDGE.

Donald C Baker

DONALD C. BAKER

P.S. 6938

DATE: MAY 21, 2014

FDB/KES

FILE NAME: WORK4\S-247-14\DB-MD