

REFERENCES

O.R. VOL. 171 PAGE 1492
 O.R. VOL. 148 PAGE 238
 PLAT VOL. 19 PAGE 40
 BEARINGS FROM PLAT VOL. 19 PAGE 40

SALT CREEK TOWNSHIP
 S.W. QTR. SECTION 1
 T-14 N; R-12 W
 HOLMES COUNTY, OHIO

Additional approval for this and any adjacent properties must be requested and granted prior to any future transfers by deed. Recording of this document does not waive the requirements of local Health District Subdivision Regulations or other governing authorities which may be in effect at the time of any future deed transfer.

APPROVED FOR TRANSFER ONLY
 NO SUBDIVISION PLAT REQUIRED
 (O.R.C. 711.001 & 711.131)
 Lot(s) not for building unless approved by Board of Health.
HCPC
 HOLMES CO. PLANNING COMMISSION
 By JB Date 4-29-14

SURVEYED FOR: AARON YODER

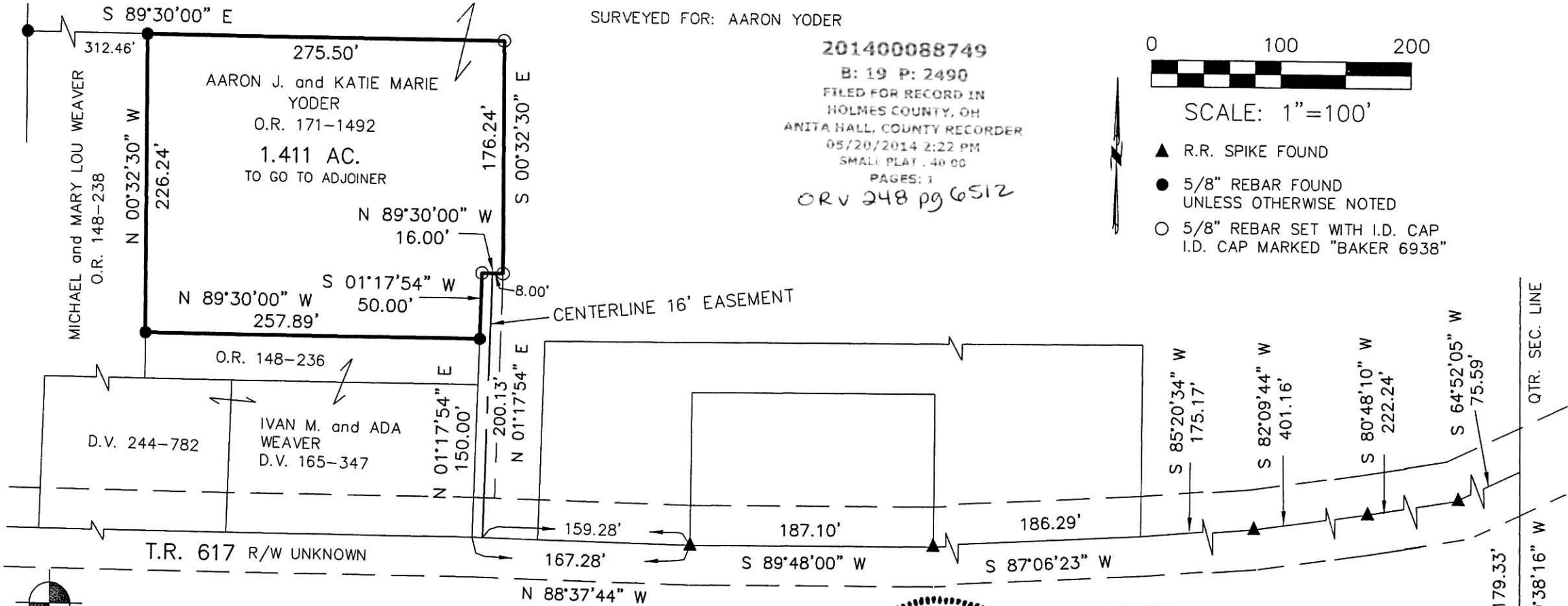

201400088749
 B: 19 P: 2490
 FILED FOR RECORD IN
 HOLMES COUNTY, OH
 ANITA HALL, COUNTY RECORDER
 05/20/2014 2:22 PM
 SMALL PLAT .40 00
 PAGES: 1
 ORV 248 pg 6512

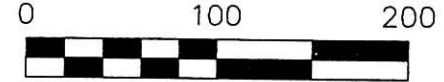

SCALE: 1"=100'

- ▲ R.R. SPIKE FOUND
- 5/8" REBAR FOUND UNLESS OTHERWISE NOTED
- 5/8" REBAR SET WITH I.D. CAP I.D. CAP MARKED "BAKER 6938"

DONALD C. BAKER SURVEYING
 138 N. CLAY STREET
 MILLERSBURG, OHIO 44654
 PH. 330-674-4788
 FAX 330-674-6027
 EMAIL: bakersurveying@gmail.com



I CERTIFY THIS SURVEY TO BE CORRECT TO THE BEST OF MY KNOWLEDGE.

A.L.G.
 AARON L. GERBER P.S. 8379
 DATE: APRIL 14, 2014
 ALG\CJG
 FILE NAME: WORK5\S-139-14\MLD

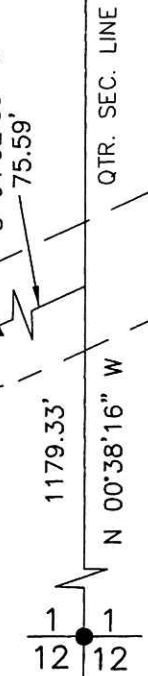

PLAT APPROVED

4/29/2014

