

SCALE: 1"=100'

- ▲ R.R. SPIKE FOUND
- 5/8" REBAR FOUND  
UNLESS OTHERWISE NOTED
- △ R.R. SPIKE SET
- 5/8" REBAR SET WITH I.D. CAP  
I.D. CAP MARKED "BAKER 6938"

REFERENCES

DEED VOL. 255 PAGE 765  
 O.R. VOL. 212 PAGE 3197  
 O.R. VOL. 174 PAGE 3058  
 PLAT VOL. 13 PAGE 161  
 PLAT VOL. 16 PAGE 661  
 BEARINGS FROM PLAT VOL. 16 PAGE 661

PRAIRIE TOWNSHIP  
 N.W. QTR. SECTION 16  
 T-13 N; R-13 W  
 HOLMES COUNTY, OHIO

SURVEYED FOR: ELI TROYER

Additional approval for this and any adjacent properties must be requested and granted prior to any future transfers by deed. Recording of this document does not waive the requirements of local Health District Subdivision Regulations or other governing authorities which may be in effect at the time of any future deed transfer.



APPROVED FOR TRANSFER ONLY  
 NO SUBDIVISION PLAT REQUIRED

(O.R.C. 711.001 & 711.131)  
 Lot(s) not for building unless  
 approved by Board of Health.



HOLMES CO. PLANNING COMMISSION  
 By JB Date 5-8-14

201400088729

8:19 P: 2489

FILED FOR RECORD IN  
 HOLMES COUNTY, OH  
 ANITA HALL, COUNTY RECORDER  
 05/19/2014 2:00 PM  
 SMALL PLAT .40.00  
 PAGES: 1

ORV 248 Pg 6404



I CERTIFY THIS SURVEY TO BE CORRECT  
 TO THE BEST OF MY KNOWLEDGE.

A.L.G.  
 AARON L. GERBER P.S. 8379  
 DATE: APRIL 29, 2014  
 ALG\CJG  
 FILE NAME: WORK5\S-198-14\DB-MD



DONALD C. BAKER SURVEYING  
 138 N. CLAY STREET  
 MILLERSBURG, OHIO 44654  
 PH. 330-674-4788  
 FAX 330-674-6027  
 EMAIL: bakersurveying@gmail.com

ELI A. and ESTHER MAST  
 D.V. 255-765

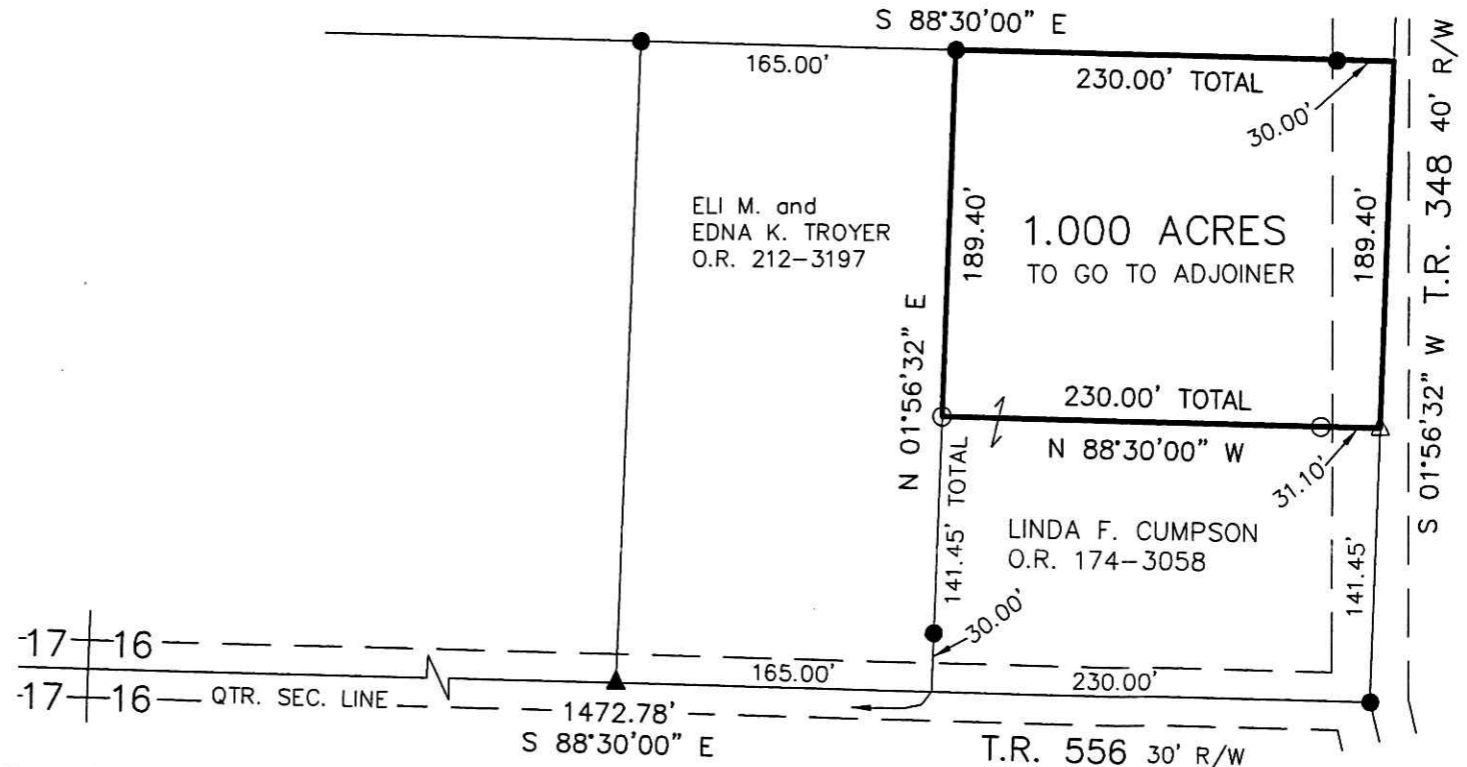

ALLEN R. and ESTHER D. WENGERD  
 O.R. 154-620

PLAT APPROVED

5/7/2014

