



SCALE: 1"=100'

- ▲ R.R. SPIKE FOUND
- 5/8" REBAR FOUND UNLESS OTHERWISE NOTED
- 5/8" REBAR SET WITH I.D. CAP I.D. CAP MARKED "BAKER 6938"

REFERENCES

O.R. VOL. 243 PAGE 2319
 O.R. VOL. 220 PAGE 579
 PLAT VOL. 19 PAGE 2150
 PLAT VOL. 19 PAGE 2420
 BEARINGS FROM PLAT VOL. 19 PAGE 2420

PAINT TOWNSHIP
 S.W. QTR. SECTION 30
 T-15 N; R-11 W
 HOLMES COUNTY, OHIO

SURVEYED FOR: CURT YODER

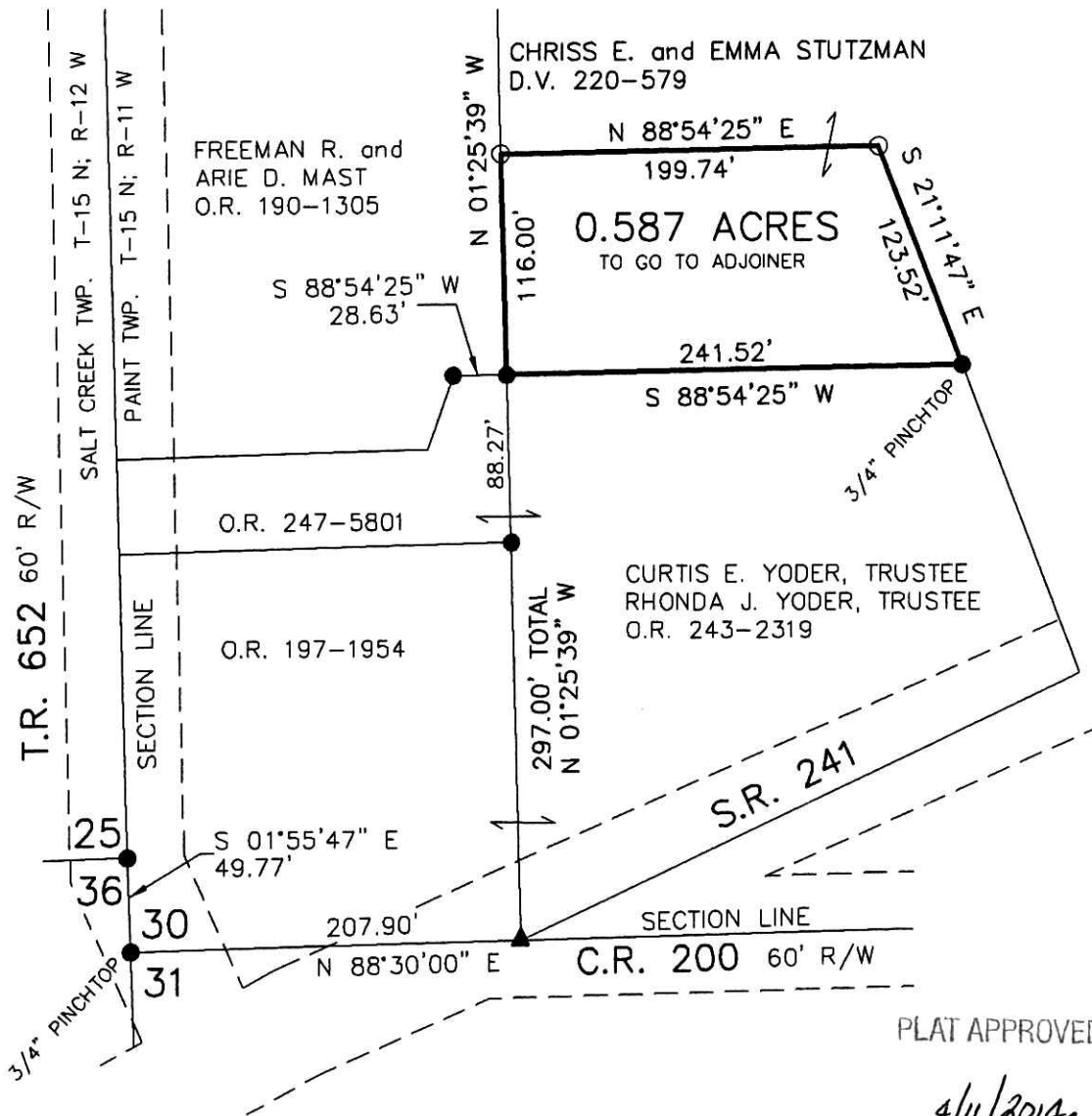

Additional approval for this and any adjacent properties must be requested and granted prior to any future transfers by deed. Recording of this document does not waive the requirements of local Health District Subdivision Regulations or other governing authorities which may be in effect at the time of any future deed transfer.



APPROVED FOR TRANSFER ONLY
 NO SUBDIVISION PLAT REQUIRED

(O.R.C. 711.001 & 711.131)
 Lot(s) not for building unless approved by Board of Health.



HOLMES CO. PLANNING COMMISSION

By: *JB* Date: 4-14-14

201400088692

B: 19 P: 2486

FILED FOR RECORD IN
 HOLMES COUNTY, OH
 ANITA HALL, COUNTY RECORDER
 05/16/2014 09:12 AM
 SMALL PLAT - 40.00
 PAGES: 1

ORV 248 PG 4188

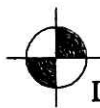

DONALD C. BAKER SURVEYING
 138 N. CLAY STREET
 MILLERSBURG, OHIO 44654
 PH. 330-674-4788
 FAX 330-674-6027

I CERTIFY THIS SURVEY TO BE CORRECT TO THE BEST OF MY KNOWLEDGE.

Donald C. Baker

DONALD C. BAKER P.S. 6938

DATE: APRIL 4, 2014

FDB/KES

FILE NAME: WORK4\S-77-14\MLD

PLAT APPROVED

4/11/2014

