

BERLIN TOWNSHIP
 N.W. QTR. SECTION 4
 T-9 N; R-5 W
 HOLMES COUNTY, OHIO

SURVEYED FOR: EMERY YODER

APPROVED FOR TRANSFER ONLY
 NO SUBDIVISION PLAT REQUIRED

(O.R.C. 711.001 & 711.131)
 Lot(s) not for building unless
 approved by Board of Health.



HOLMES CO. PLANNING COMMISSION
 By WJB Date 3-26-14

201400088478

B: 19 P: 2475

FILED FOR RECORD IN
 HOLMES COUNTY, OH
 ANITA HALL, COUNTY RECORDER
 05/02/2014 11:27 AM
 SMALL PLAT \$0.00
 PAGES: 1

ORV 248 Pg 5025

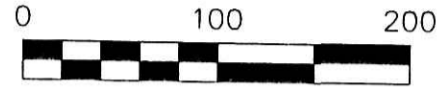

SCALE: 1"=100'

- ▲ R.R. SPIKE FOUND
- 5/8" REBAR FOUND
UNLESS OTHERWISE NOTED
- 5/8" REBAR SET WITH I.D. CAP
I.D. CAP MARKED "BAKER 6938"

REFERENCES

O.R. VOL. 201 PAGE 2524
 O.R. VOL. 201 PAGE 2526
 PLAT VOL. 16 PAGE 964
 BEARINGS FROM PLAT
 VOL. 16 PAGE 964

Additional approval for this and any adjacent properties
must be requested and granted prior to any future
 transfers by deed. Recording of this document **does not**
 waive the requirements of local Health District
 Subdivision Regulations or other governing
 authorities which may be in effect at the
 time of any future deed transfer.

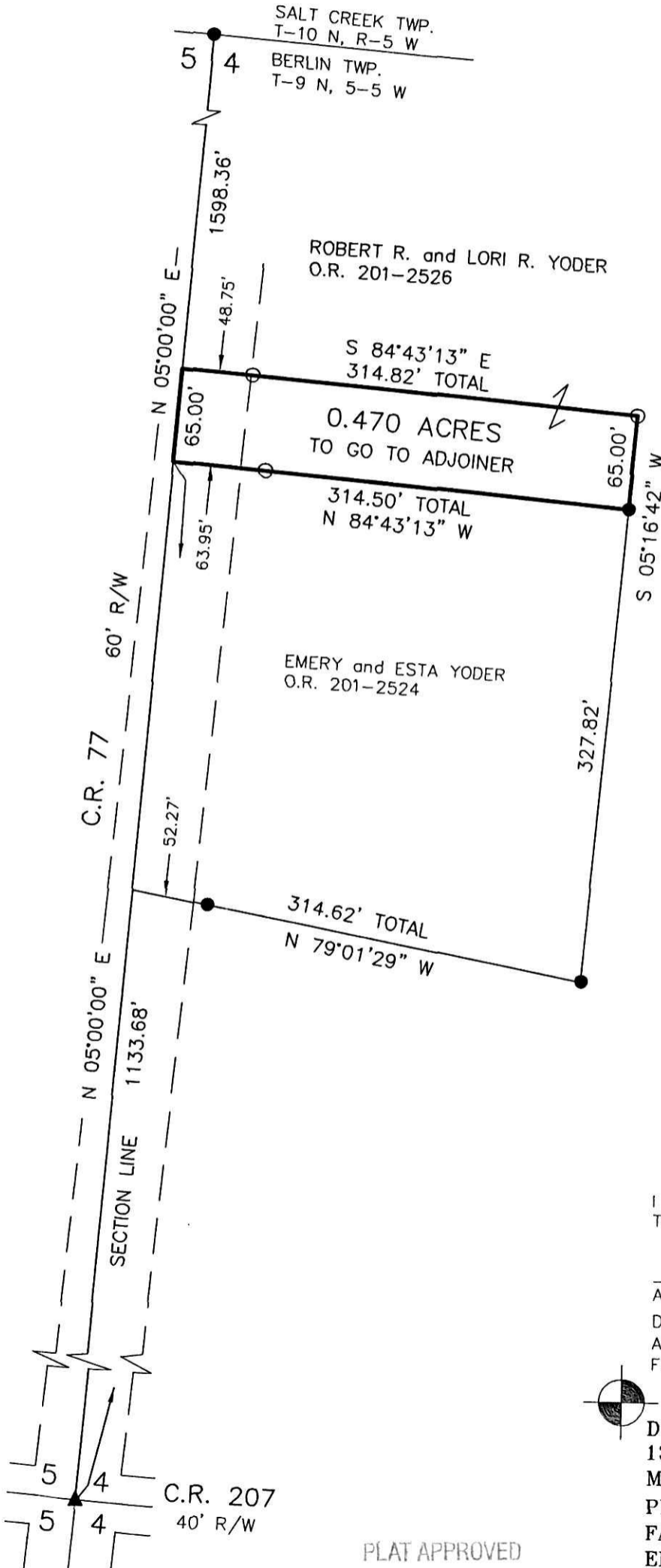

I CERTIFY THIS SURVEY TO BE CORRECT
 TO THE BEST OF MY KNOWLEDGE.

A.L.G.
 AARON L. GERBER P.S. 8379

DATE: FEBRUARY 18, 2014
 ALG\FDB
 FILE NAME: WORK5\S-52-14\AG-MD



DONALD C. BAKER SURVEYING
 138 N. CLAY STREET
 MILLERSBURG, OHIO 44654
 PH. 330-674-4788
 FAX 330-674-6027
 EMAIL: bakersurveying@gmail.com



PLAT APPROVED

3/24/2014