



SCALE: 1"=200'

- 5/8" REBAR FOUND UNLESS OTHERWISE NOTED
- 5/8" REBAR SET WITH I.D. CAP I.D. CAP MARKED "BAKER 6938"

PAINT TOWNSHIP
3RD. QTR., LOT 23
T-10 N; R-4 W
HOLMES COUNTY, OHIO

SURVEYED FOR: CAROLYN A. MATHIAS

REFERENCES

- O.R. VOL. 173 PAGE 2590
- O.R. VOL. 110 PAGE 436
- PLAT VOL. 10 PAGE 424
- PLAT VOL. 14 PAGE 605
- PLAT VOL. 18 PAGE 262
- BEARINGS FROM PLAT VOL. 14 PAGE 605

201400088231
B: 19 P: 2462
FILED FOR RECORD IN
HOLMES COUNTY, OH
ANITA HALL, COUNTY RECORDER
04/17/2014 10:59 AM
SMALL PLAT . 40.00
PAGES: 1

ORV 248 pg 3615



APPROVED FOR TRANSFER ONLY
NO SUBDIVISION PLAT REQUIRED
(O.R.C. 711.001 & 711.131)
Lot(s) not for building unless
approved by Board of Health.
HOLMES CO. PLANNING COMMISSION
By N Date 4/11/14

I CERTIFY THIS SURVEY TO BE CORRECT TO THE BEST OF MY KNOWLEDGE.

A.L.G.
AARON L. GERBER P.S. 8379
DATE: FEBRUARY 7, 2014
ALG\CJG
FILE NAME: WORK5\S-32-14\DB-MD

DONALD C. BAKER SURVEYING
138 N. CLAY STREET
MILLERSBURG, OHIO 44654
PH. 330-674-4788
FAX 330-674-6027
EMAIL: bakersurveying@gmail.com

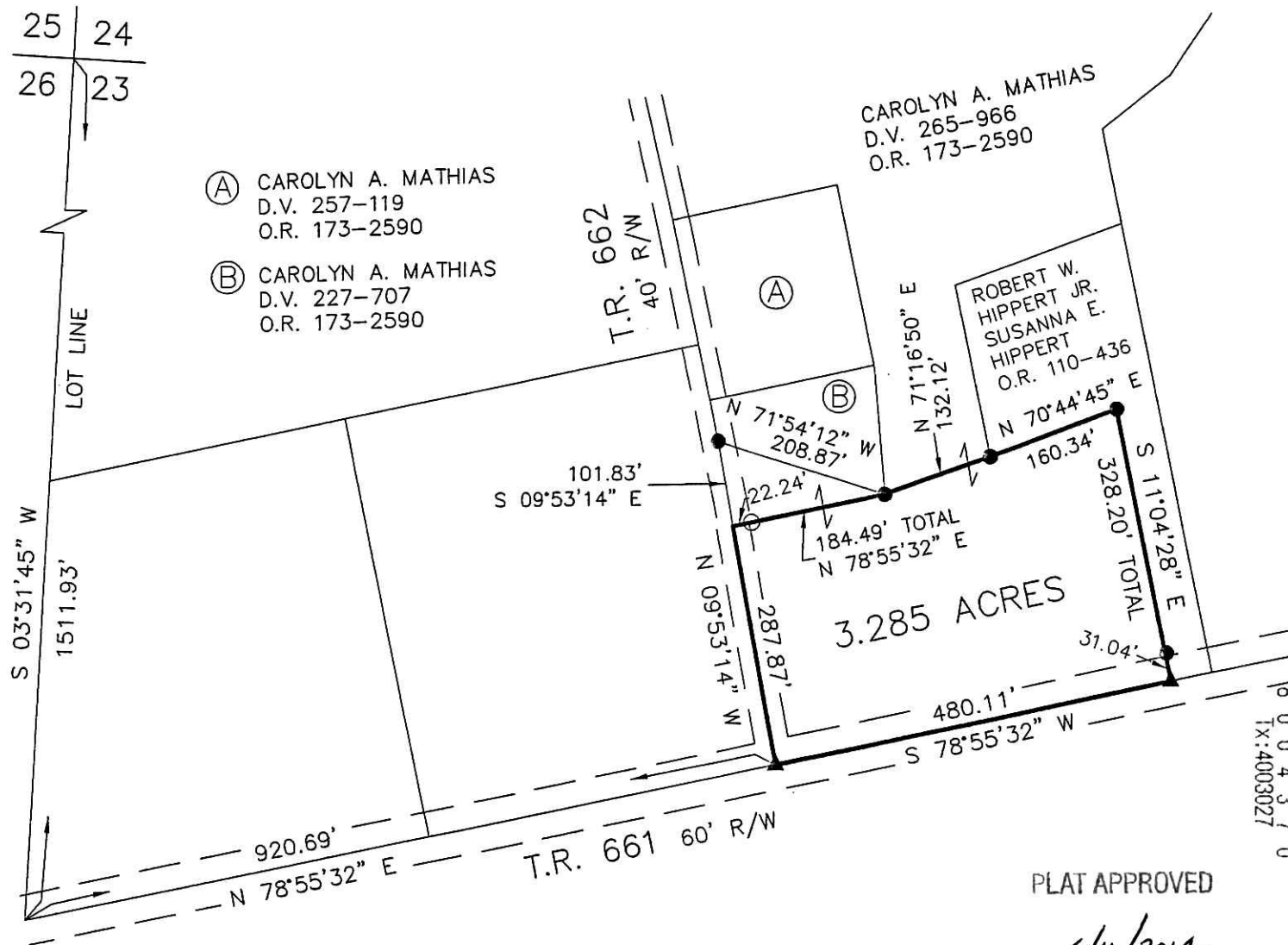

PLAT APPROVED

4/11/2014

