

0 200 400



SCALE: 1"=200'

● 5/8" REBAR FOUND  
UNLESS OTHERWISE NOTED

○ MAG NAIL SET

○ 5/8" REBAR SET WITH I.D. CAP  
I.D. CAP MARKED "BAKER 6938"

MECHANIC TOWNSHIP  
2ND. QTR., LOTS 8 & 9  
T-8 N; R-6 W  
HOLMES COUNTY, OHIO

SURVEYED FOR: DAN A. RABER

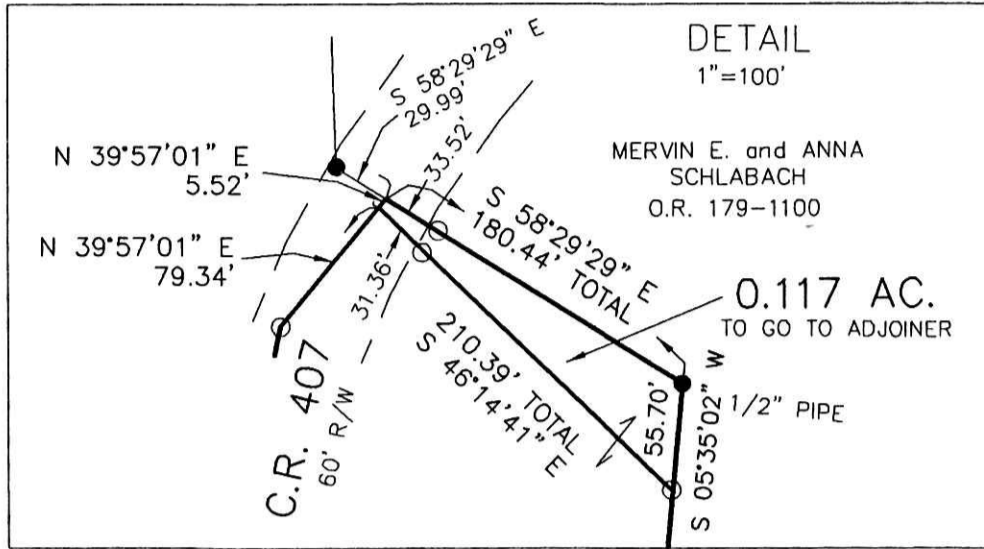

NOTE: STONE FOUND 13.08' NORTH OF  
CORNER. THIS STONE WAS BULLDOZED OUT  
WITH POND CONSTRUCTION AND NOW IT  
SITS ON TOP OF POND BANK.

BERLIN TWP.  
MECHANIC TWP. LOT 9 SEC. 3

REFERENCES

- DEED VOL. 212 PAGE 938
  - DEED VOL. 255 PAGE 522
  - O.R. VOL. 41 PAGE 528
  - O.R. VOL. 157 PAGE 79
  - O.R. VOL. 179 PAGE 1100
  - PLAT VOL. 3 PAGE 96 B
  - PLAT VOL. 5 PAGE 29
  - PLAT VOL. 16 PAGE 222
  - PLAT VOL. 17 PAGE 292
  - PLAT VOL. 11 PAGE 78
  - PLAT VOL. 10 PAGE 781
  - PLAT VOL. 19 PAGE 842
  - PLAT VOL. 19 PAGE 1239
- BEARINGS FROM  
PLAT VOL. 19 PAGE 1239

LOT LINE CALCULATED  
FOR ACREAGE BREAK  
DOWN ONLY

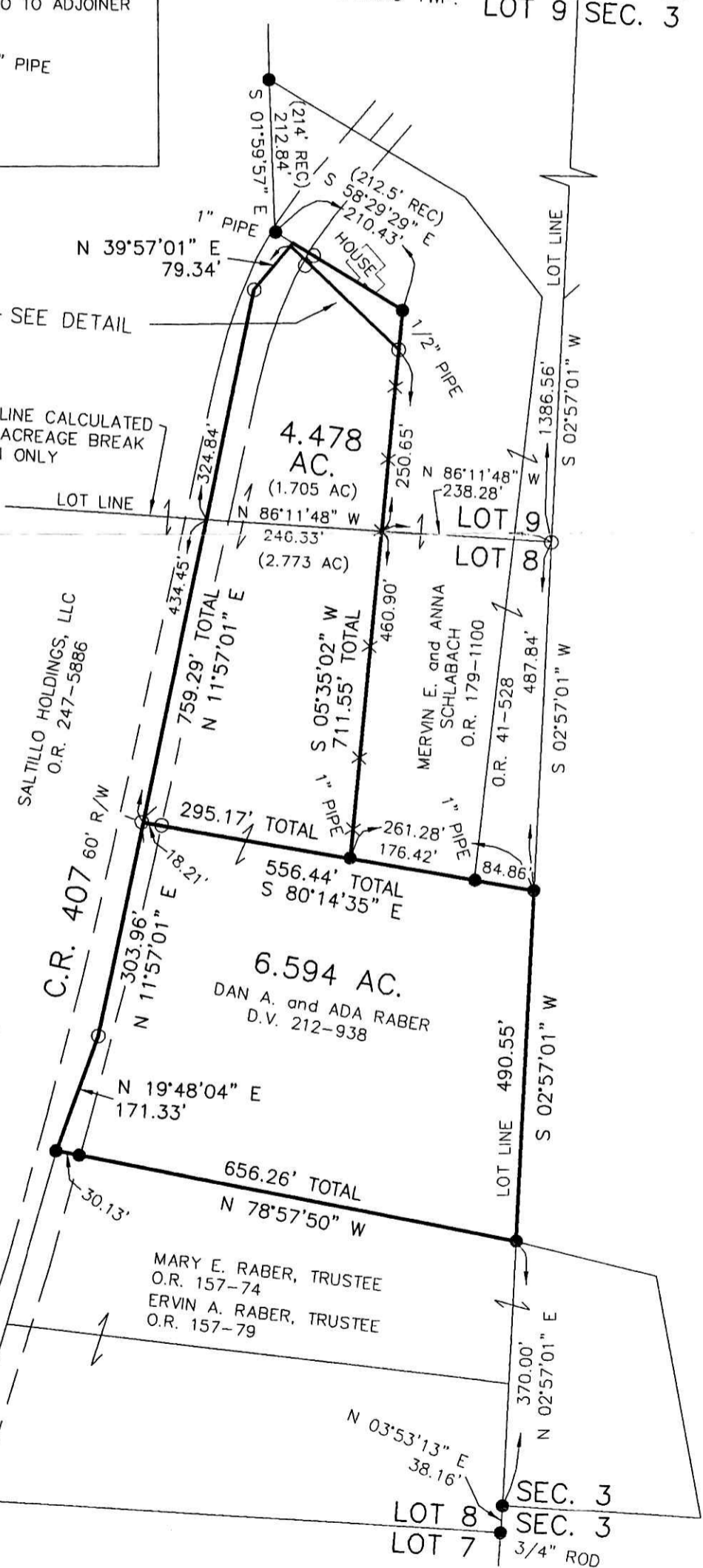

APPROVED FOR TRANSFER ONLY  
NO SUBDIVISION PLAT REQUIRED  
(O.R.C. 711.001 & 711.131)  
Lot(s) not for building unless  
approved by Board of Health.  
HCP  
HOLMES CO. PLANNING COMMISSION  
By *[Signature]* Date *3/17/14*

I CERTIFY THIS SURVEY TO BE CORRECT  
TO THE BEST OF MY KNOWLEDGE.

*[Signature]*  
AARON L. GERBER P.S. 8379  
DATE: MARCH 10, 2014  
ALG\CJG  
FILE NAME: WORK5\S-95-14



DONALD C. BAKER SURVEYING  
138 N. CLAY STREET  
MILLERSBURG, OHIO 44654  
PH. 330-674-4788  
FAX 330-674-6027  
EMAIL: bakersurveying@gmail.com

PLAT APPROVED

*3/28/2014*

