

PRAIRIE TOWNSHIP
N.E. QTR. SECTION 30
T-14 N; R-13 W
HOLMES COUNTY, OHIO

REFERENCES

O.R. VOL. 184 PAGE 3236
O.R. VOL. 113 PGAE 418
O.R. VOL. 241 PAGE 1622
PLAT VOL. 10 PAGE 803
PLAT VOL. 18 PAGE 273
PLAT VOL. 17 PAGE 86
BEARINGS FROM PLAT
VOL. 17 PAGE 86

APPROVED FOR TRANSFER ONLY
NO SUBDIVISION PLAT REQUIRED

(O.R.C. 711.001 & 711.131)
Lot(s) not for building unless
approved by Board of Health.



HOLMES CO. PLANNING COMMISSION

By MB Date 4-8-14

SURVEYED FOR: ALLEN HERSHBERGER

0 200 400



SCALE: 1"=200'

● 5/8" REBAR FOUND
UNLESS OTHERWISE NOTED

○ P.K. NAIL SET

○ 5/8" REBAR SET WITH I.D. CAP
I.D. CAP MARKED "BAKER 6938"



Additional approval for this and any adjacent properties **must** be requested and granted prior to any future transfers by deed. Recording of this document **does not** waive the requirements of local Health District Subdivision Regulations or other governing authorities which may be in effect at the time of any future deed transfer.

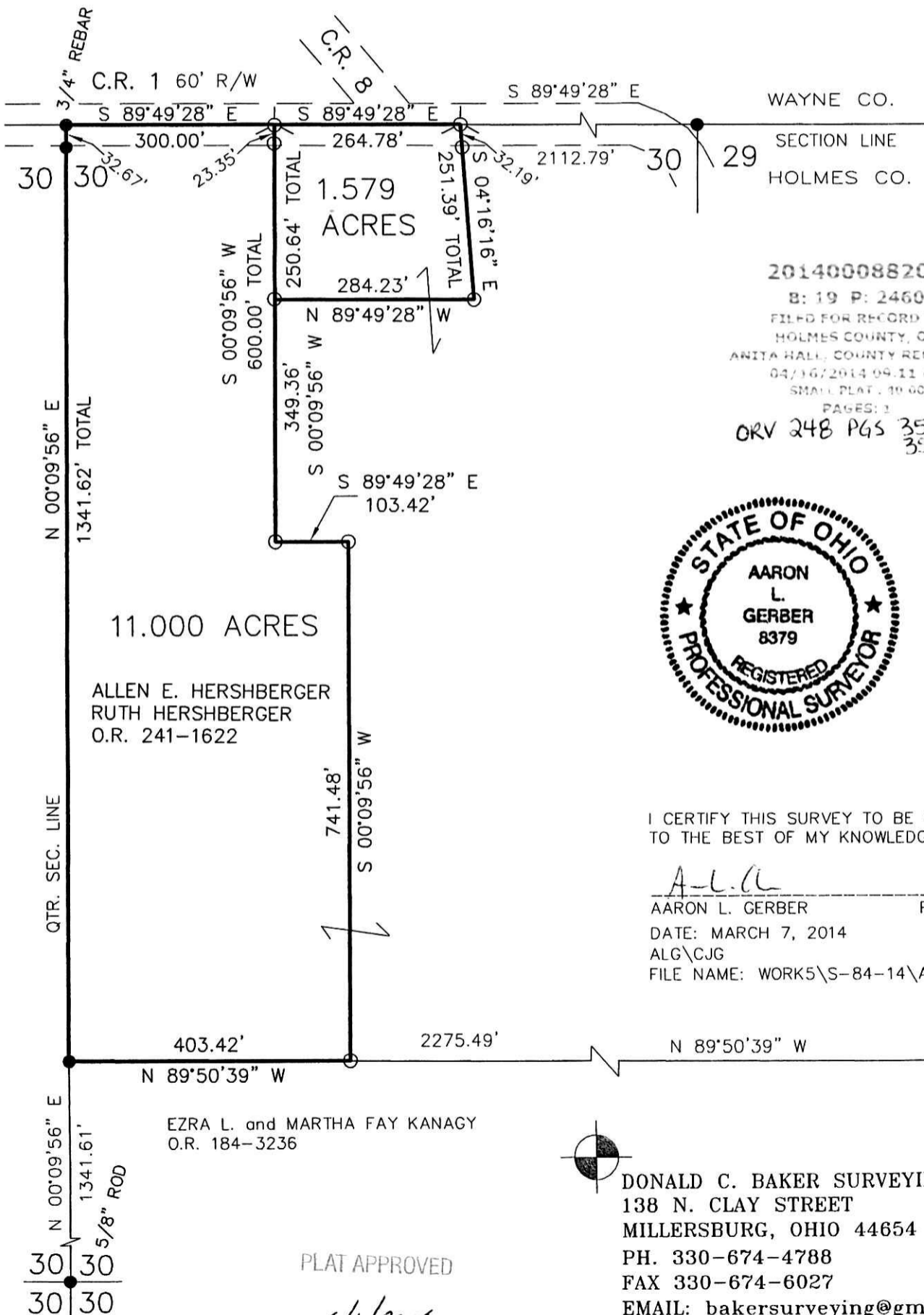

WAYNE CO.

SECTION LINE

HOLMES CO.

201400088203

8:19 P: 2460

FILED FOR RECORD IN

HOLMES COUNTY, OH

ANITA HALL, COUNTY RECORDER

04/16/2014 09:11 AM

SMALL PLAT, 10.00

PAGES: 1

ORV 248 PGS 3507+
3515



I CERTIFY THIS SURVEY TO BE CORRECT
TO THE BEST OF MY KNOWLEDGE.

A.L.G.
AARON L. GERBER P.S. 8379

DATE: MARCH 7, 2014

ALG\CJG

FILE NAME: WORK5\S-84-14\AG-MD

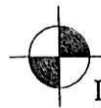

DONALD C. BAKER SURVEYING
138 N. CLAY STREET
MILLERSBURG, OHIO 44654
PH. 330-674-4788
FAX 330-674-6027
EMAIL: bakersurveying@gmail.com

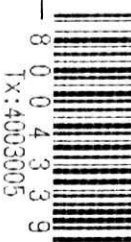

PLAT APPROVED

4/1/2014s