

8 0 0 3 6 4 5
TX: 4002482

201400087626
B: 19 P: 2442
FILED FOR RECORD IN
HOLMES COUNTY, OH
ANITA HALL, COUNTY RECORDER
03/03/2014 2:42 PM
SMALL PLAT - 40.00
PAGES: 1
DRV 248 Pg 332

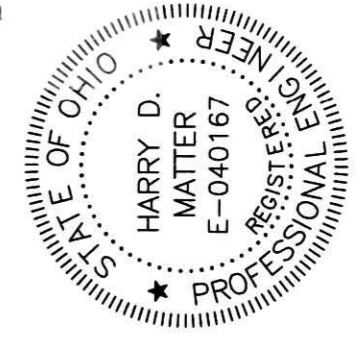
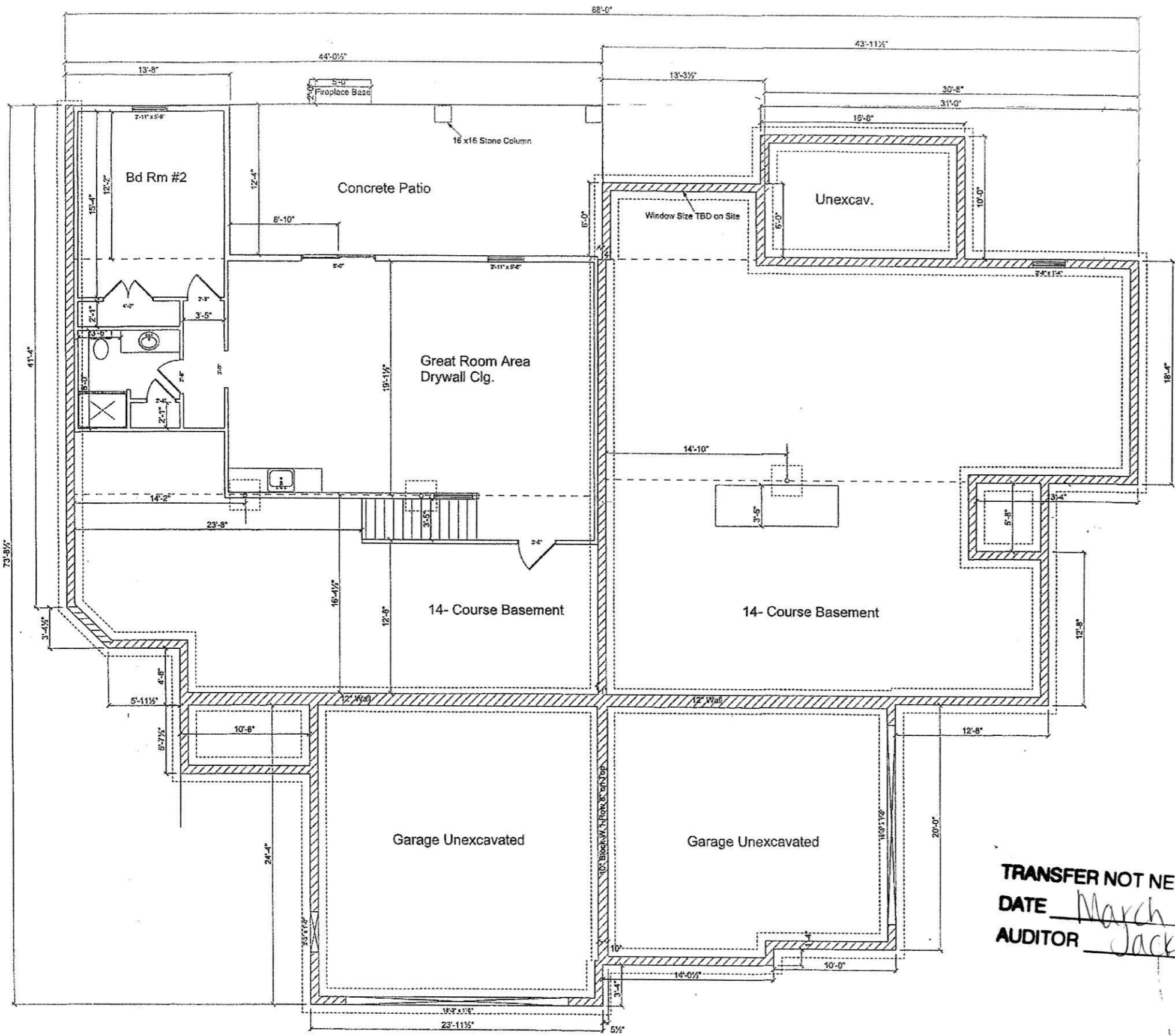

THE BELOW LICENSED PROFESSIONAL ENGINEER CERTIFIES THAT TO THE BEST OF HIS KNOWLEDGE AND BELIEF THIS PLAT GRAPHICALLY SHOWS ALL THE PARTICULARS OF THE BUILDINGS AS CONSTRUCTED.

Harry D. Matter
HARRY D. MATTER, REGISTERED PROFESSIONAL ENGINEER E-040167 DATE 1/23/14

THE BELOW LICENSED PROFESSIONAL SURVEYOR CERTIFIES THAT TO THE BEST OF HIS KNOWLEDGE AND BELIEF THIS PLAT ACCURATELY REFLECTS THE LOCATION OF IMPROVEMENTS AND RECORDED EASEMENTS.

Robert D. Allison
ROBERT D. ALLISON, REGISTERED PROFESSIONAL SURVEYOR 6589 DATE 1/30/2014

TRANSFER NOT NECESSARY
DATE March 3, 2014
AUDITOR Jackie McKee

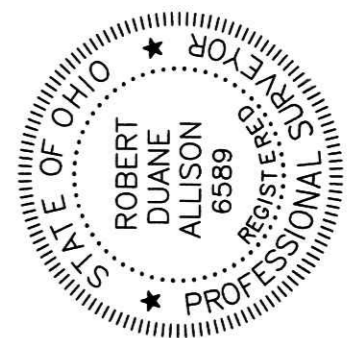

KINGSTON PLAN
1/8" = 1'-0"
LIVING - 1676 SQFT

BUILDING 2, UNIT 4

BERKSHIRE PLAN
1" = 10'
LIVING - 1408 SQFT

BUILDING 2, UNIT 3

EXHIBIT B-2

THE COVE AT WALNUT CREEK
MILLER-HOPE DEVELOPMENT
WALNUT CREEK, OHIO
44687

NOTES

DATE	5/16/13
1ST FLOOR	SQFT
2ND FLOOR	SQFT
LOWER LEVEL	SQFT
TOTAL	SQFT
GARAGE	SQFT
BONUS	SQFT
DESIGNER	
JOB NO.	

"THE CAMBRIDGE-REVISED"
MILLER-HOPE
WALNUT CREEK, OHIO
44687

SHEET NO.
3 OF 3