

ORV 248 pg 234

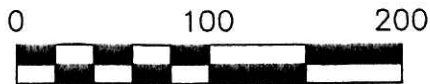

SCALE: 1"=100'

- 5/8" REBAR FOUND UNLESS OTHERWISE NOTED
- 5/8" REBAR SET WITH I.D. CAP I.D. CAP MARKED "BAKER 6938"

# RESURVEY OF O.R. VOL. 208 PG. 1599

## HARDY TOWNSHIP S.E. QTR. SECTION 11 T-9 N; R-7 W HOLMES COUNTY, OHIO

SURVEYED FOR: DONNA MARIE SCHLABACH

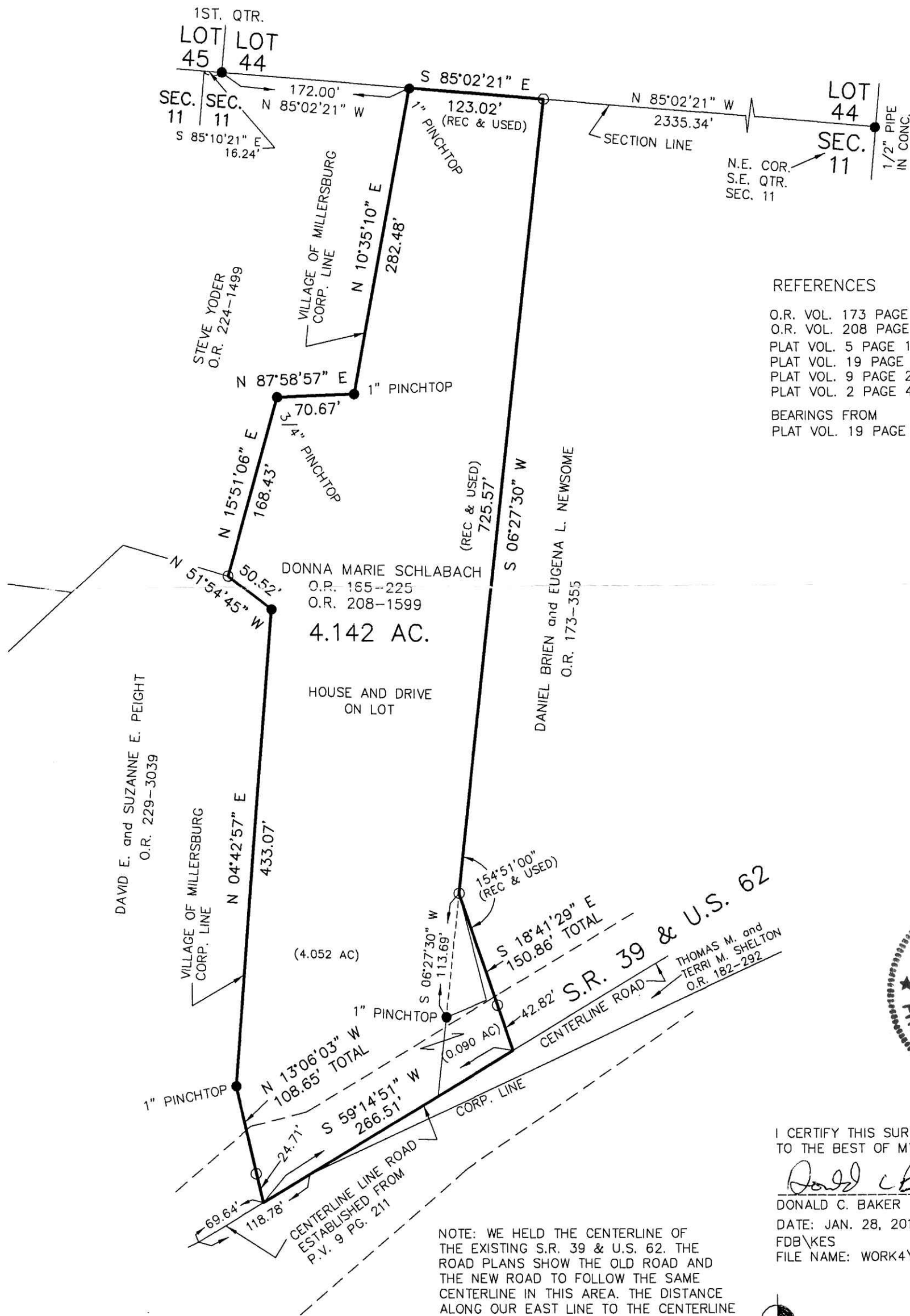

### REFERENCES

- O.R. VOL. 173 PAGE 355
  - O.R. VOL. 208 PAGE 1599
  - PLAT VOL. 5 PAGE 160
  - PLAT VOL. 19 PAGE 646
  - PLAT VOL. 9 PAGE 211
  - PLAT VOL. 2 PAGE 416
- BEARINGS FROM  
PLAT VOL. 19 PAGE 646



I CERTIFY THIS SURVEY TO BE CORRECT TO THE BEST OF MY KNOWLEDGE.

*Donald C. Baker*

DONALD C. BAKER P.S. 6938  
DATE: JAN. 28, 2014  
FDB/KES  
FILE NAME: WORK4\S-30-14

NOTE: WE HELD THE CENTERLINE OF THE EXISTING S.R. 39 & U.S. 62. THE ROAD PLANS SHOW THE OLD ROAD AND THE NEW ROAD TO FOLLOW THE SAME CENTERLINE IN THIS AREA. THE DISTANCE ALONG OUR EAST LINE TO THE CENTERLINE OF THE ROAD WORKS WITH D.V. 177 PG. 636. O.R. 208-1599 DOES NOT MATHEMATICALLY GO TO THE CENTERLINE, HOWEVER, IT CALLS OUT THE CENTERLINE AS THE PROPERTY LINE.



DONALD C. BAKER SURVEYING  
138 N. CLAY STREET  
MILLERSBURG, OHIO 44654  
PH. 330-674-4788  
FAX 330-674-6027

PLAT APPROVED

2/14/2014

