

0 60 120



SCALE: 1"=60'

- 5/8" REBAR FOUND UNLESS OTHERWISE NOTED
- 5/8" REBAR SET WITH I.D. CAP I.D. CAP MARKED "BAKER 6938"

REFERENCES

- O.R. VOL. 102 PAGE 594
- O.R. VOL. 183 PAGE 1912
- O.R. VOL. 189 PAGE 2101
- PLAT VOL. 8 PAGE 161
- PLAT VOL. 14 PAGE 669
- PLAT VOL. 16 PAGE 461
- PLAT VOL. 19 PAGE 509
- PLAT VOL. 19 PAGE 2338
- BEARINGS FROM PLAT VOL. 19 PAGE 509

BERLIN TOWNSHIP
3RD. QTR., LOTS 27 & 28
T-9 N; R-5 W
HOLMES COUNTY, OHIO

SURVEYED FOR: MOSE MULLET

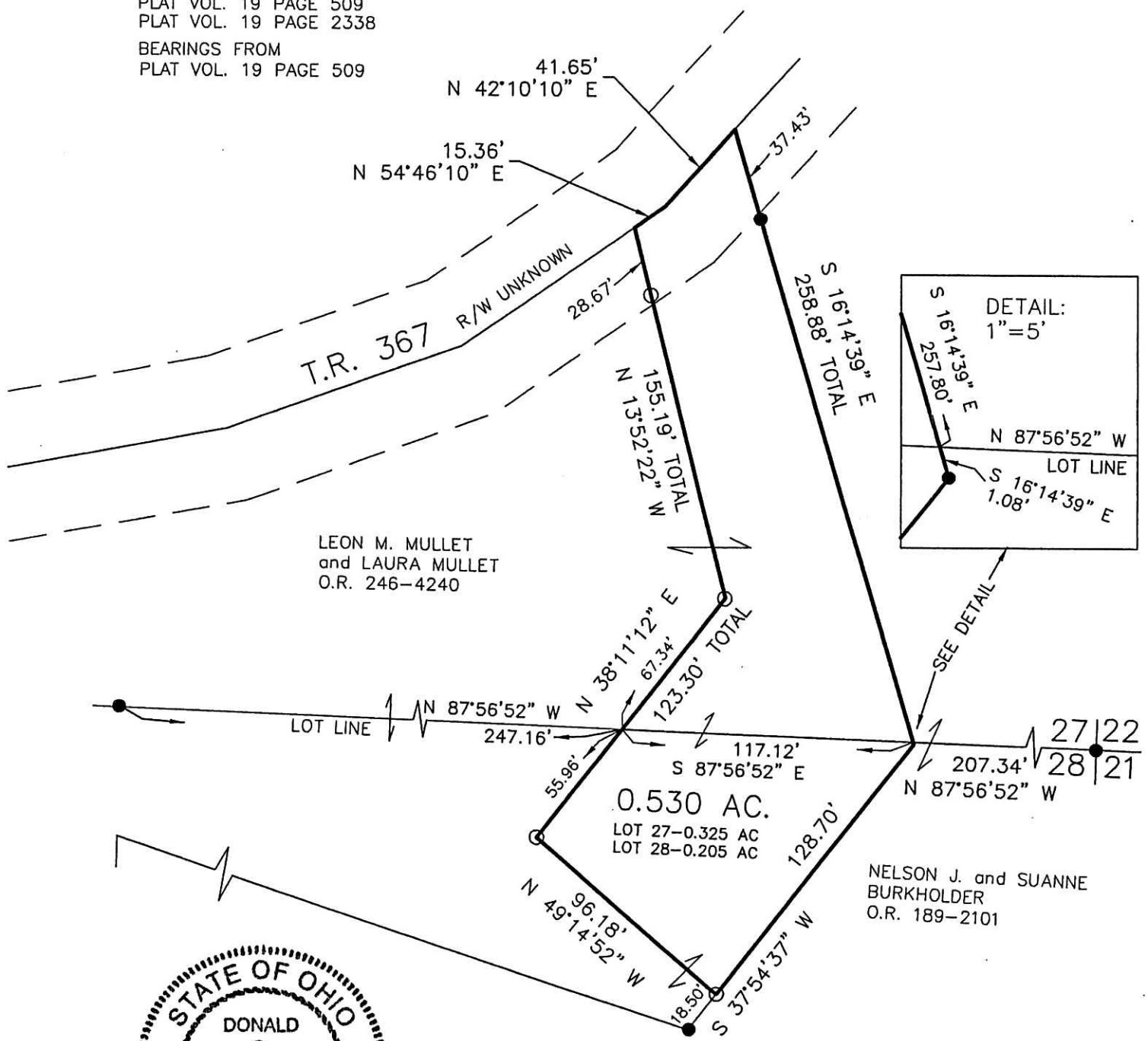

APPROVED FOR TRANSFER ONLY
NO SUBDIVISION PLAT REQUIRED
(O.R.C. 711.001 & 711.131)
Lot(s) not for building unless approved by Board of Health.
HCPC
HOLMES CO. PLANNING COMMISSION
By [Signature] Date 1/24/14

PLAT APPROVED

1/21/2014

I CERTIFY THIS SURVEY TO BE CORRECT TO THE BEST OF MY KNOWLEDGE.

[Signature]

DONALD C. BAKER P.S. 6938

DATE: AUGUST 20, 2013. REVISED NAMES: JAN. 2, 2014
FDB\KES
FILE NAME: WORK5\S-393-13



DONALD C. BAKER SURVEYING
138 N. CLAY STREET
MILLERSBURG, OHIO 44654
PH. 330-674-4788
FAX 330-674-6027
EMAIL: bakersurveying@gmail.com