

PAINT TOWNSHIP
S.W. QTR. SECTION 30
T-15 N; R-11 W
HOLMES COUNTY, OHIO

SURVEYED FOR: CURTIS YODER

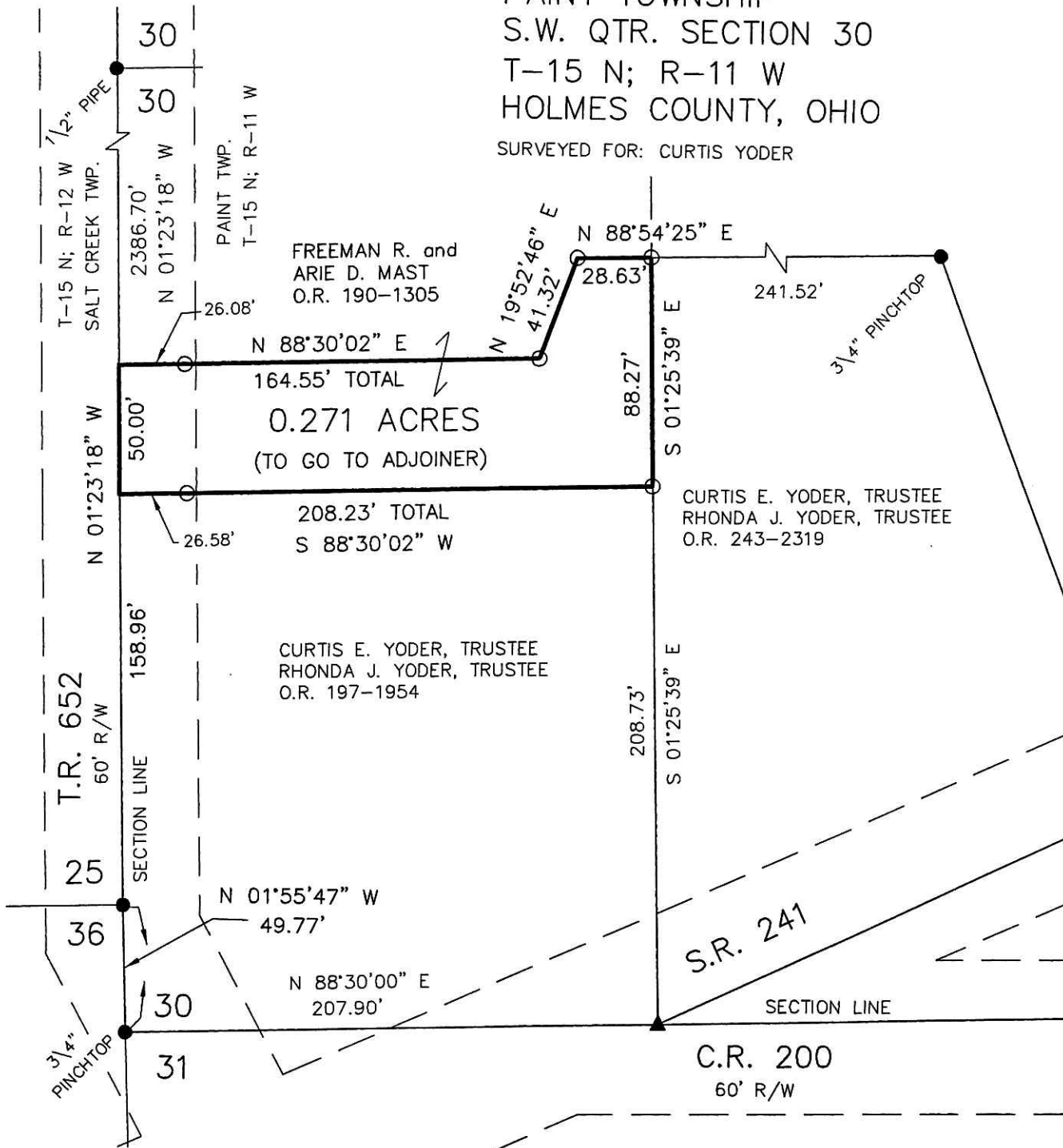

0 60 120



SCALE: 1"=60'

- ▲ R.R. SPIKE FOUND
- 5/8" REBAR FOUND UNLESS OTHERWISE NOTED
- 5/8" REBAR SET WITH I.D. CAP I.D. CAP MARKED "BAKER 6938"

REFERENCES

- DEED VOL. 220 PAGE 579
- O.R. VOL. 190 PAGE 1305
- O.R. VOL. 197 PAGE 1954
- O.R. VOL. 243 PAGE 2319
- PLAT VOL. 5 PAGE 108
- PLAT VOL. 19 PAGE 2150
- BEARINGS FROM PLAT VOL. 19 PAGE 2150

201400087205

B: 19 P: 2420

FILED FOR RECORD IN
HOLMES COUNTY, OH
ANITA HALL, COUNTY RECORDER
01/30/2014 10:46 AM
SMALL PLAT . 40.00

PAGES: 1

ORV 247 PG 5801

PLAT APPROVED

1/6/2014s

Additional approval for this and any adjacent properties must be requested and granted prior to any future transfers by deed. Recording of this document does not waive the requirements of local Health District Subdivision Regulations or other governing authorities which may be in effect at the time of any future deed transfer.



APPROVED FOR TRANSFER ONLY
NO SUBDIVISION PLAT REQUIRED

(O.R.C. 711.001 & 711.131)
Lot(s) not for building unless approved by Board of Health.



HOLMES CO. PLANNING COMMISSION
By JB Date 1-8-14



I CERTIFY THIS SURVEY TO BE CORRECT TO THE BEST OF MY KNOWLEDGE.

A.L.G.

AARON L. GERBER P.S. 8379

DATE: DECEMBER 2, 2013

ALG\CJG

FILE NAME: WORK5\S-564-13\AG-MD



DONALD C. BAKER SURVEYING
138 N. CLAY STREET
MILLERSBURG, OHIO 44654

PH. 330-674-4788

FAX 330-674-6027

EMAIL: bakersurveying@gmail.com

