

8 0 0 3 0 3 5
TX: 4002083

EXHIBIT B-4

201400087109
B: 19 P: 2416
FILED FOR RECORD IN
HOLMES COUNTY, OH
ANITA HALL, COUNTY RECORDER
01/24/2014 2:21 PM
SMALL PLAT . 40.00
PAGES: 1



ORV 247 pg 5366

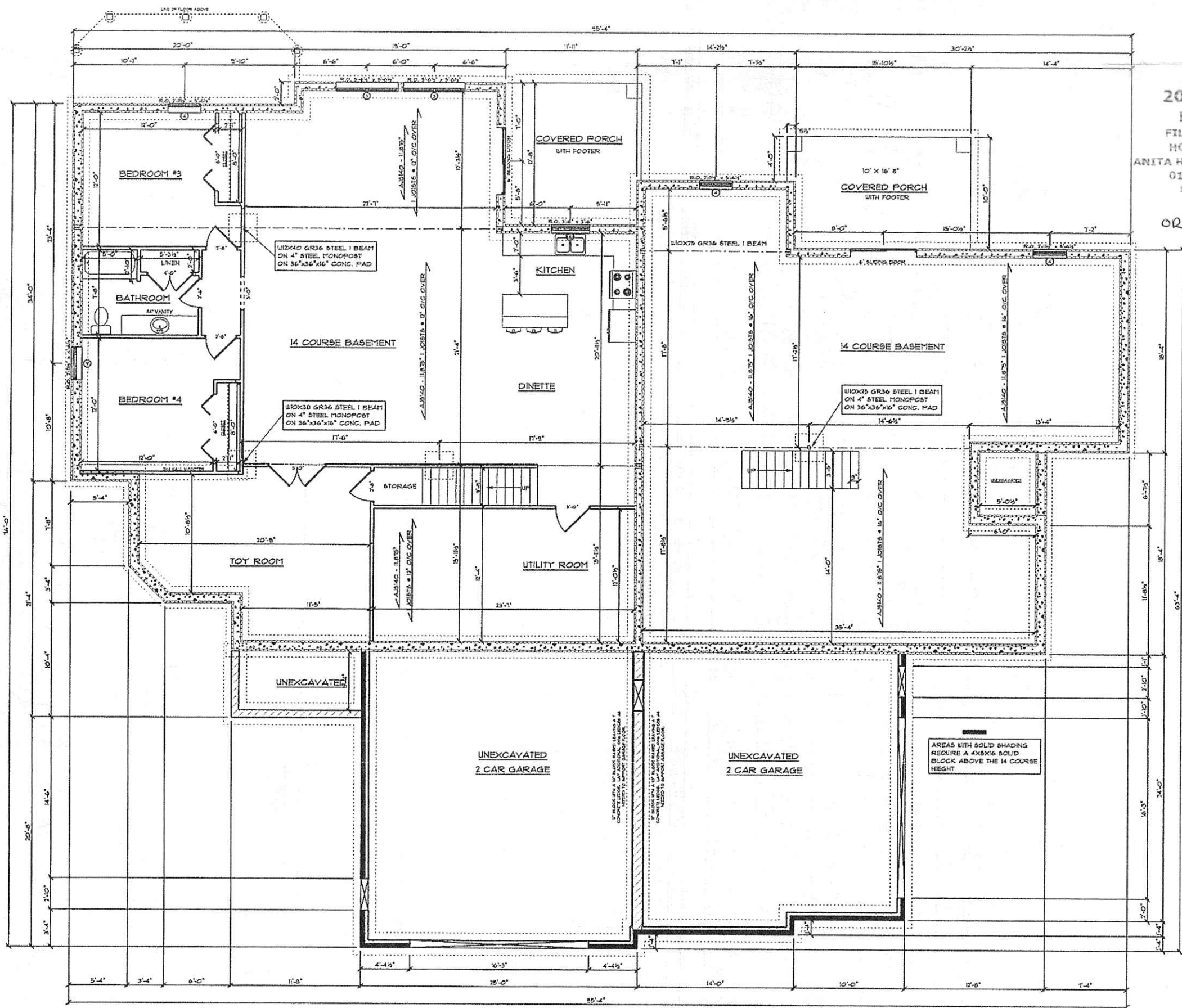

FOUNDATION PLAN

THE BELOW LICENSED PROFESSIONAL ENGINEER CERTIFIES THAT TO THE BEST OF HIS KNOWLEDGE AND BELIEF THIS PLAT GRAPHICALLY SHOWS ALL THE PARTICULARS OF THE BUILDINGS AS CONSTRUCTED.

Harry D. Matter
HARRY D. MATTER, REGISTERED PROFESSIONAL ENGINEER E-040167 DATE 11/22/13

THE BELOW LICENSED PROFESSIONAL SURVEYOR CERTIFIES THAT TO THE BEST OF HIS KNOWLEDGE AND BELIEF THIS PLAT ACCURATELY REFLECTS THE LOCATION OF IMPROVEMENTS AND RECORDED EASEMENTS.

Robert D. Allison
ROBERT D. ALLISON, REGISTERED PROFESSIONAL SURVEYOR 6589 DATE 11/22/2017

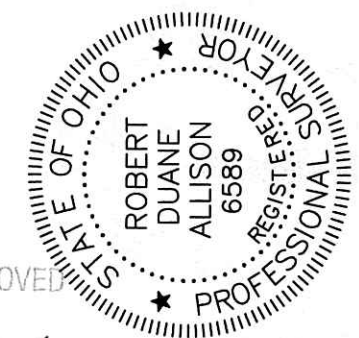

PLAT APPROVED

11/13/2014

KINGSTON PLAN
1/8" = 1'-0"
LIVING - 2176 SQFT

BUILDING 6, UNIT 12

BERKSHIRE PLAN
1" = 10'
LIVING - 1412 SQFT

BUILDING 6, UNIT 11

THE COVE AT WALNUT CREEK
MILLER-HOPE DEVELOPMENT
WALNUT CREEK, OHIO
44687

NOTES

DATE	5/16/12
1ST FLOOR	SQFT
2ND FLOOR	SQFT
LOWER LEVEL	SQFT
TOTAL	SQFT
GARAGE	SQFT
BONUS	SQFT
DESIGNER	
JOB NO.	

"THE CAMBRIDGE-REVISED"
MILLER-HOPE
WALNUT CREEK, OHIO
44687