

THE BASIS OF BEARINGS FOR THIS SURVEY IS
 S 05°54'00" E ALONG THE WEST LINE OF
 SOUTH WASHINGTON STREET, AS SHOWN IN
 DEED RECORDS VOLUME 261, PAGE 526 OF THE
 HOLMES COUNTY RECORDS.

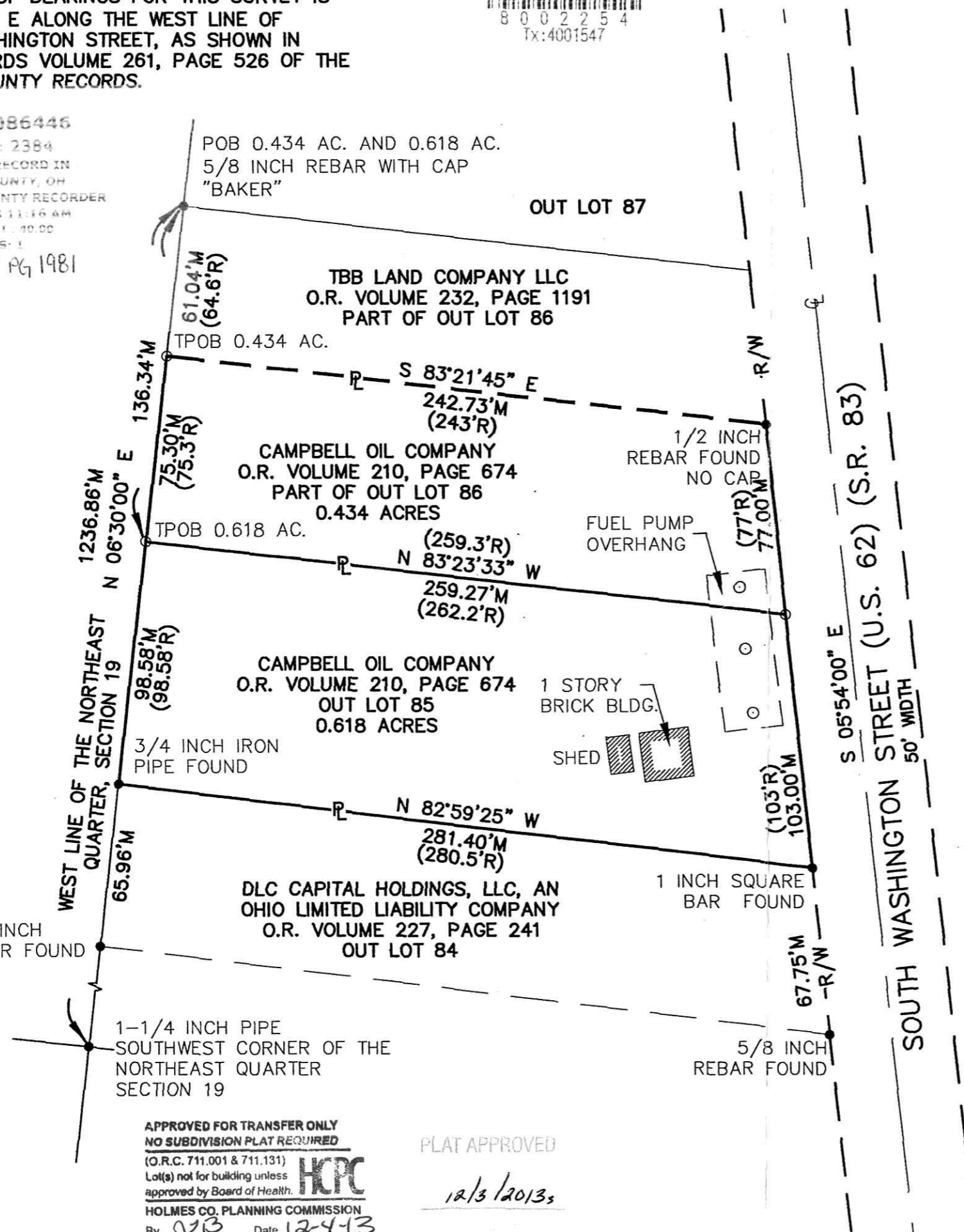

201300086446
 B: 19 P: 2384
 FILED FOR RECORD IN
 HOLMES COUNTY, OH
 ANITA HALL, COUNTY RECORDER
 12/06/2013 11:46 AM
 SMALL PLAT: 90.00
 PAGES: 1
 ORV 247 PG 1981



APPROVED FOR TRANSFER ONLY
 NO SUBDIVISION PLAT REQUIRED
 (O.R.C. 711.001 & 711.131)
 Lot(s) not for building unless
 approved by Board of Health.
HCP
 HOLMES CO. PLANNING COMMISSION
 By: *[Signature]* Date: 12-4-13

PLAT APPROVED
 12/3/2013

RETRACEMENT SURVEY

OUT LOT 85 AND PART OF OUT LOT 86
 VILLAGE OF MILLERSBURG
 HARDY TOWNSHIP, HOLMES COUNTY, OHIO

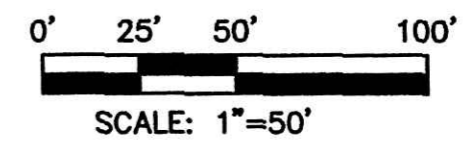

REFERENCE DATA USED

HAMMONTREE & ASSOC. SURVEY OF 3/2009
 DEED RECORD VOLUME 261, PAGE 526
 SURVEY BY DONALD C. BAKER SURVEYING OF
 7/2011, BOOK 19, PAGE 1994
 PLAT BOOK VOLUME 4, PAGE 71
 HOLMES COUNTY TAX MAP AND GIS
 DEEDS AS SHOWN IN THE DRAWING

LEGEND

- PROPERTY MARKER FOUND AS NOTED
- 5/8 INCH RE-BAR WITH CAP INSCRIBED "H&A LTD" SET
- TPOB TRUE POINT OF BEGINNING
- POB POINT OF BEGINNING
- R/W RIGHT OF WAY LINE
- P PROPERTY LINE
- C CENTERLINE
- XX.XX'M MEASURED DISTANCE
- (XX.XX'R) RECORD DISTANCE



HAMMONTREE & ASSOCIATES, LIMITED

Joseph A. Corall 11-22-2013
 JOSEPH A. CORALL, P. S. #6911 DATE

HAMMONTREE & ASSOCIATES, LIMITED
 ENGINEERS, PLANNERS, SURVEYORS
 5233 STONEHAM RD. NORTH CANTON, OH 44720
 PHN: (330) 498-8817 FAX: (330) 498-0149
 TOLL FREE: 1-800-394-8817
 www.hammontree-engineers.com

RETRACEMENT SURVEY OF 644 SOUTH WASHINGTON STREET
CAMPBELL OIL COMPANY
 OUT LOTS 85 AND 86, VILLAGE OF MILLERSBURG
 IN THE FORMER NORTHEAST QUARTER OF
 SECTION 19, HARDY TOWNSHIP, HOLMES COUNTY, OHIO

DESIGN BY:	XXX
DRWN BY:	RAB
RVMD BY:	LBD
FLD BK:	527
BK PG:	62
DATE:	11/12/2013

SCALES
 HORIZ: 1"=50'
 VERT: NA
 CONTOUR INT: NA