

8 0 0 2 2 3 7
Tx: 4001535

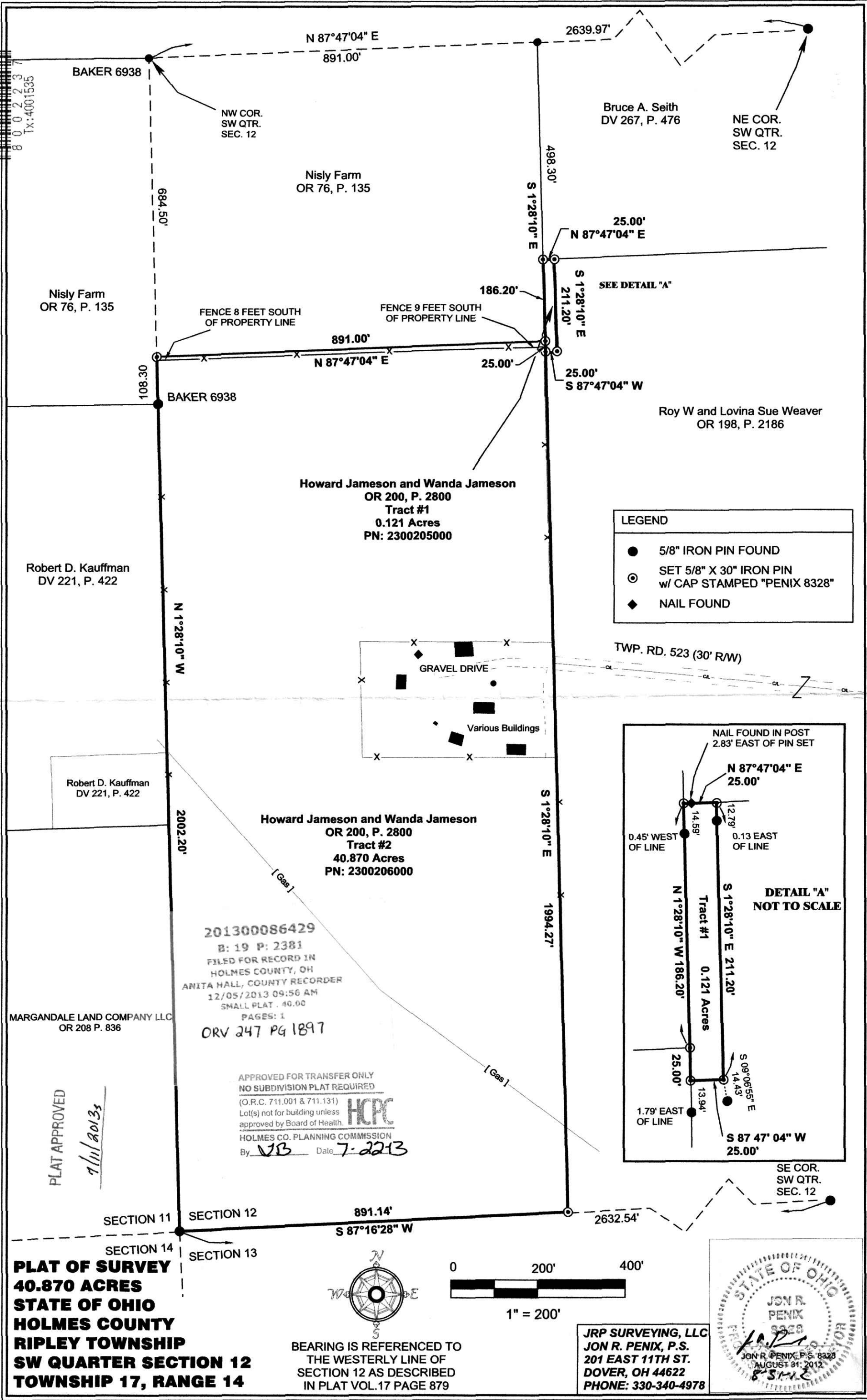

LEGEND	
●	5/8" IRON PIN FOUND
⊙	SET 5/8" X 30" IRON PIN w/ CAP STAMPED "PENIX 8328"
◆	NAIL FOUND

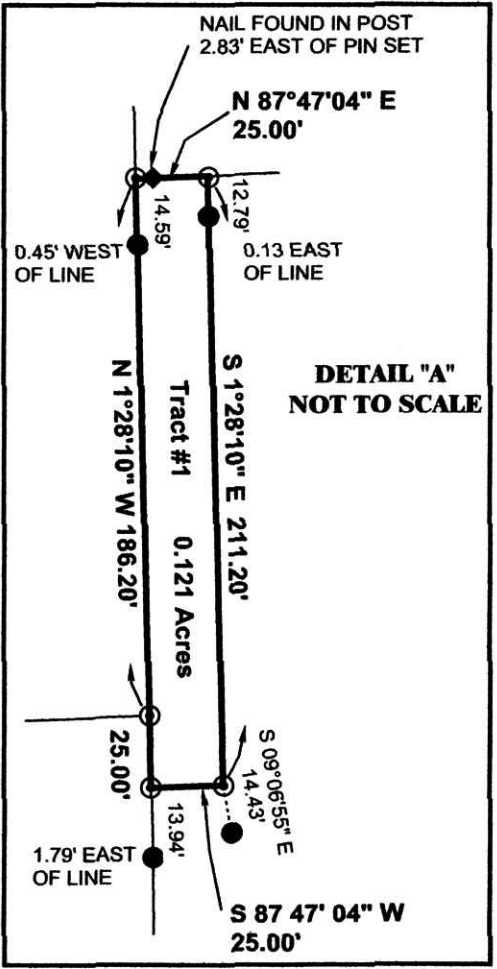

201300086429
B: 19 P: 2381
FILED FOR RECORD IN
HOLMES COUNTY, OH
ANITA HALL, COUNTY RECORDER
12/05/2013 09:56 AM
SMALL PLAT . 40.00
PAGES: 1
ORV 247 PG 1897

APPROVED FOR TRANSFER ONLY
NO SUBDIVISION PLAT REQUIRED
(O.R.C. 711.001 & 711.131)
Lot(s) not for building unless
approved by Board of Health.
HCP
HOLMES CO. PLANNING COMMISSION
By: VB Date: 7-22-13

MARGANDALE LAND COMPANY LLC
OR 208 P. 836

PLAT APPROVED
7/11/2013

PLAT OF SURVEY
40.870 ACRES
STATE OF OHIO
HOLMES COUNTY
RIPLEY TOWNSHIP
SW QUARTER SECTION 12
TOWNSHIP 17, RANGE 14

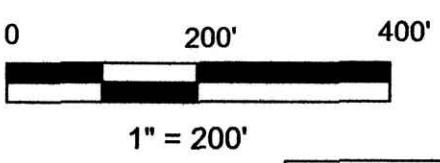
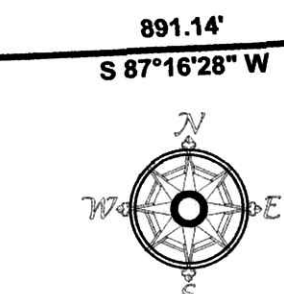

BEARING IS REFERENCED TO
THE WESTERLY LINE OF
SECTION 12 AS DESCRIBED
IN PLAT VOL.17 PAGE 879

JRP SURVEYING, LLC
JON R. PENIX, P.S.
201 EAST 11TH ST.
DOVER, OH 44622
PHONE: 330-340-4978

