

0 300 600

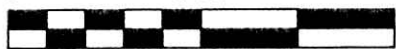

SCALE: 1"=300'

- STONE FOUND
- 1/2" PIPE FOUND
UNLESS OTHERWISE NOTED
- 5/8" REBAR SET WITH I.D. CAP
I.D. CAP MARKED "BAKER 6938"

WALNUT CREEK TOWNSHIP
S.E. QTR. SECTION 11
N.E. QTR. SECTION 20
T-9 N; R-5 W
HOLMES COUNTY, OHIO

SURVEYED FOR: MERLE HERSHBERGER

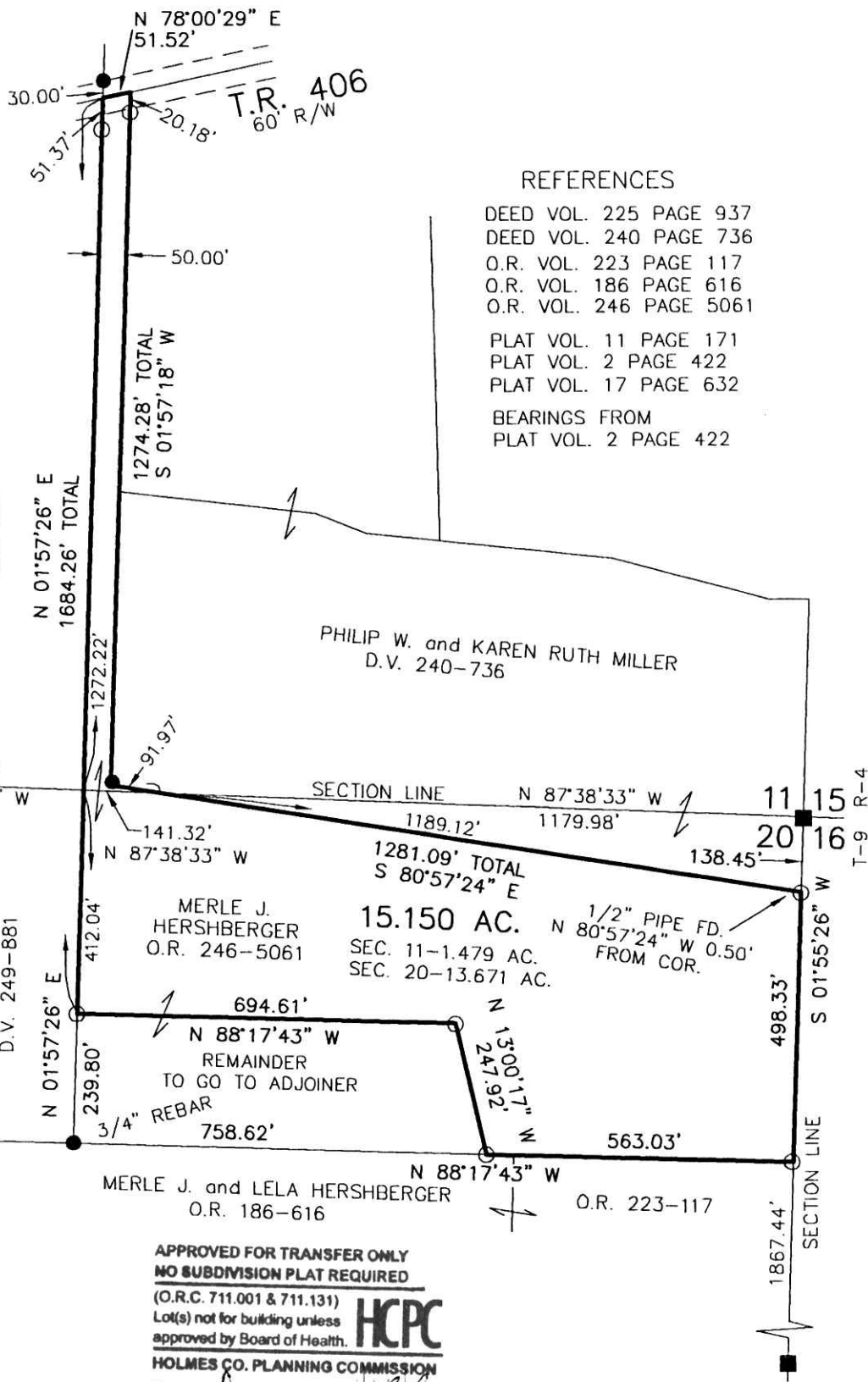

REFERENCES

- DEED VOL. 225 PAGE 937
- DEED VOL. 240 PAGE 736
- O.R. VOL. 223 PAGE 117
- O.R. VOL. 186 PAGE 616
- O.R. VOL. 246 PAGE 5061
- PLAT VOL. 11 PAGE 171
- PLAT VOL. 2 PAGE 422
- PLAT VOL. 17 PAGE 632
- BEARINGS FROM
PLAT VOL. 2 PAGE 422

11/11
20/20

11/15
20/16



APPROVED FOR TRANSFER ONLY
NO SUBDIVISION PLAT REQUIRED

(O.R.C. 711.001 & 711.131)
Lot(s) not for building unless
approved by Board of Health.



HOLMES CO. PLANNING COMMISSION

By _____ Date 11/15/13

I CERTIFY THIS SURVEY TO BE CORRECT
TO THE BEST OF MY KNOWLEDGE.

Donald C. Baker
DONALD C. BAKER P.S. 6938
DATE: OCT. 23, 2013
KES\GS
FILE NAME: WORK4\S-452-13



DONALD C. BAKER SURVEYING
138 N. CLAY STREET
MILLERSBURG, OHIO 44654
PH. 330-674-4788
FAX 330-674-6027

PLAT APPROVED

11/15/2013

