

14 | 14  
 14 | 14  
 QTR. SEC. LINE  
 S 86°17'41" E  
 2403.44'

HARDY TOWNSHIP  
 S.E. QTR. SECTION 14  
 T-9 N; R-6 W  
 HOLMES COUNTY, OHIO

SURVEYED FOR: JAMES TROYER

REFERENCES

O.R. VOL. 223 PAGE 2754  
 O.R. VOL. 223 PAGE 2757  
 PLAT VOL. 2 PAGE 495

BEARINGS FROM PLAT VOL. 2 PAGE 495

201300085871

B: 19 P: 2355  
 FILED FOR RECORD IN  
 HOLMES COUNTY, OH  
 ANITA HALL, COUNTY RECORDER  
 10/29/2013 11:19 AM  
 SMALL PLAT . 40.00  
 PAGES: 1

ORV 246 P46779



Additional approval for this and any adjacent properties must be requested and granted prior to any future transfers by deed. Recording of this document does not waive the requirements of local Health District Subdivision Regulations or other governing authorities which may be in effect at the time of any future deed transfer.



APPROVED FOR TRANSFER ONLY  
 NO SUBDIVISION PLAT REQUIRED  
 (O.R.C. 711.001 & 711.131)

Lot(s) not for building unless approved by Board of Health

HOLMES CO. PLANNING COMMISSION  
 By: JB Date: 10-23-13

I CERTIFY THIS SURVEY TO BE CORRECT TO THE BEST OF MY KNOWLEDGE.

A.L.G.  
 AARON L. GERBER P.S. 8379  
 DATE: OCTOBER 4, 2013  
 ALG\JNG  
 FILE NAME: WORK4\S-489-13\ALG

DONALD C. BAKER SURVEYING  
 138 N. CLAY STREET  
 MILLERSBURG, OHIO 44654  
 PH. 330-674-4788  
 FAX 330-674-6027

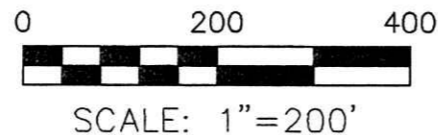

- STONE FOUND
- 5/8" REBAR FOUND UNLESS OTHERWISE NOTED

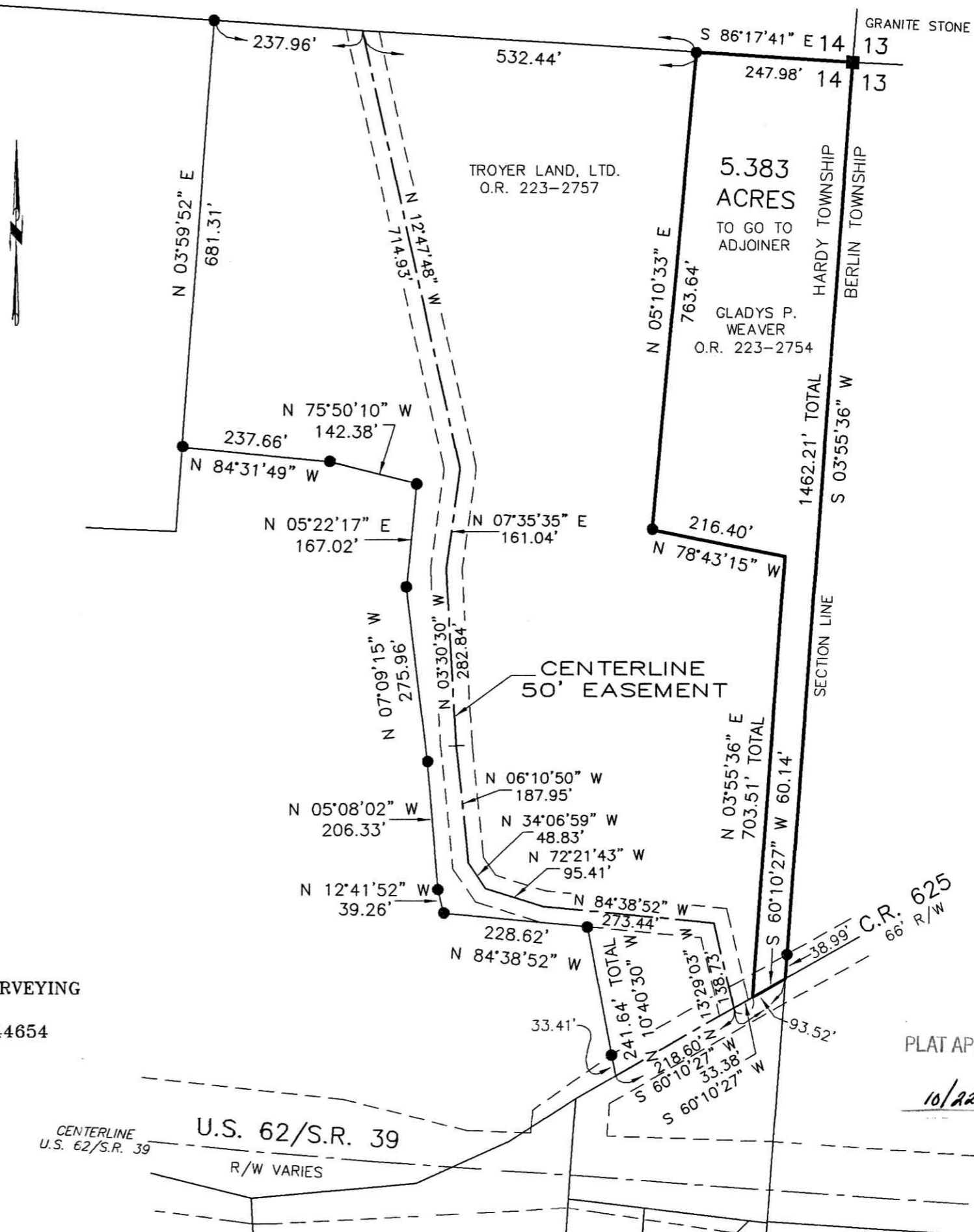

PLAT APPROVED

10/22/2013

