

ORV 246 pg 6358

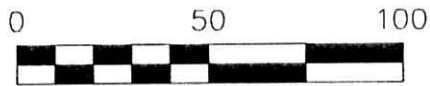

SCALE: 1"=50'

- 5/8" REBAR FOUND  
UNLESS OTHERWISE NOTED
- ▲ R.R. SPIKE FOUND
- △ R.R. SPIKE SET
- 5/8" REBAR SET WITH I.D. CAP  
I.D. CAP MARKED "BAKER 6938"

SALT CREEK TOWNSHIP  
4TH. QTR., LOT 20  
T-10 N; R-6 W  
HOLMES COUNTY, OHIO  
SURVEYED FOR: MERLE MAST

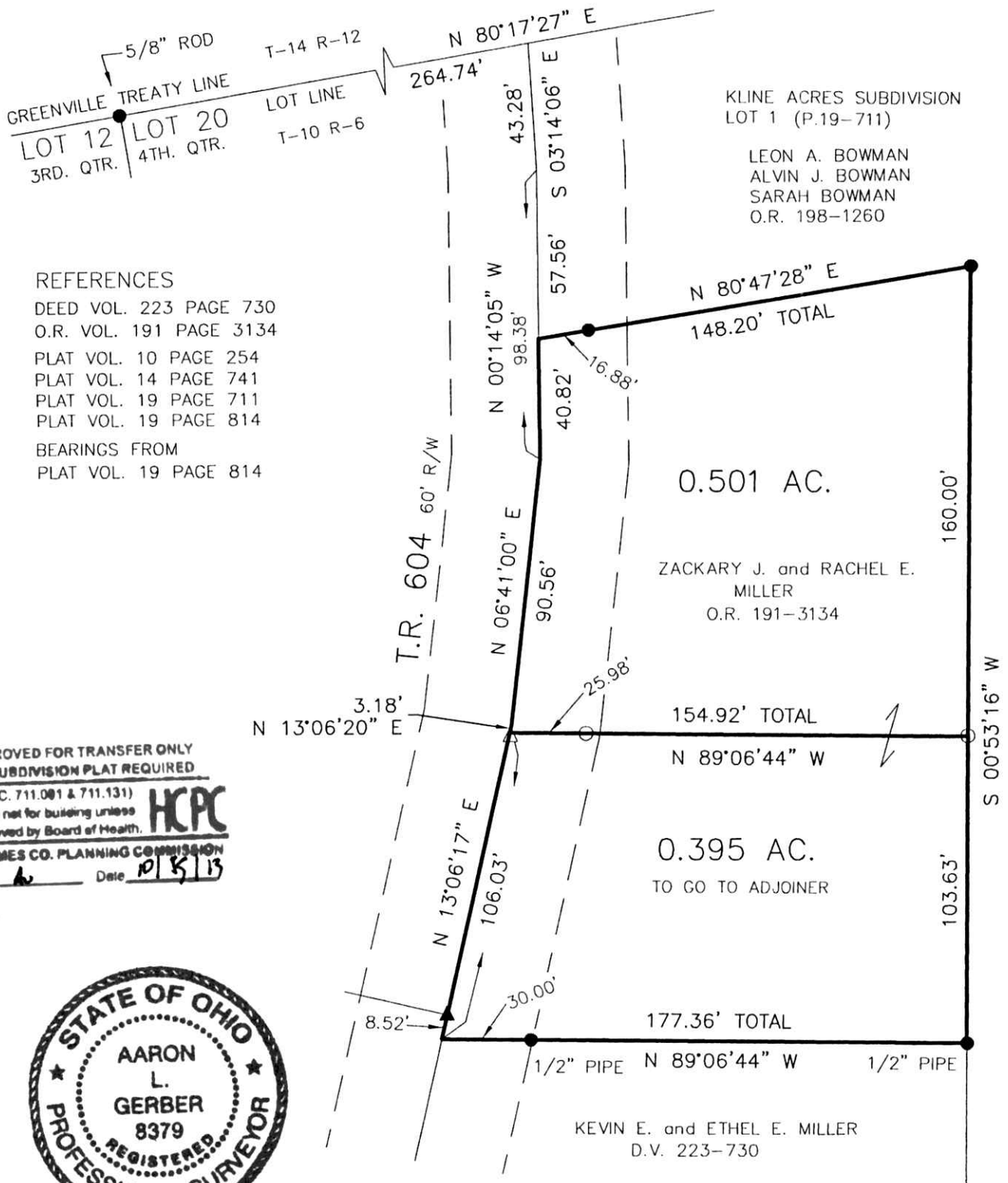

REFERENCES

- DEED VOL. 223 PAGE 730
- O.R. VOL. 191 PAGE 3134
- PLAT VOL. 10 PAGE 254
- PLAT VOL. 14 PAGE 741
- PLAT VOL. 19 PAGE 711
- PLAT VOL. 19 PAGE 814
- BEARINGS FROM  
PLAT VOL. 19 PAGE 814

APPROVED FOR TRANSFER ONLY  
NO SUBDIVISION PLAT REQUIRED

(O.R.C. 711.091 & 711.131)  
Lot(s) not for building unless  
approved by Board of Health.



HOLMES CO. PLANNING COMMISSION  
By: [Signature] Date: 9/15/13



I CERTIFY THIS SURVEY TO BE CORRECT  
TO THE BEST OF MY KNOWLEDGE.

A.L.G.  
AARON L. GERBER P.S. 8379

DATE: SEPT. 19, 2013  
ALG\CJG  
FILE NAME: WORK5\S-441-13

2091008



PLAT APPROVED

10/1/2013s



DONALD C. BAKER SURVEYING  
138 N. CLAY STREET  
MILLERSBURG, OHIO 44654  
PH. 330-674-4788  
FAX 330-674-6027  
EMAIL: bakersurveying@gmail.com