

201300085565

B: 19 P: 2346

FILED FOR RECORD IN
HOLMES COUNTY, OH
ANITA HALL, COUNTY RECORDER
10/08/2013 12:31 PM
SMALL PLAT . 40.00
PAGES: 1

ORV 246 PG 5096

VILLAGE OF KILLBUCK OUT LOT 9

S.W. QTR. SECTION 6
T-8 N; R-7 W
KILLBUCK TOWNSHIP
HOLMES COUNTY, OHIO

SURVEYED FOR: MARGARET BUCKLEW



SCALE: 1"=60'

- 5/8" REBAR FOUND UNLESS OTHERWISE NOTED
- 5/8" REBAR SET WITH I.D. CAP I.D. CAP MARKED "BAKER 6938"



REFERENCES

DEED VOL. 198 PAGE 332
O.R. VOL. 173 PAGE 1696
O.R. VOL. 245 PAGE 548
PLAT VOL. 4 PAGE 64
PLAT VOL. 4 PAGE 107
PLAT VOL. 5 PAGE 165
PLAT VOL. 10 PAGE 344
PLAT VOL. 19 PAGE 1237
BEARINGS FROM
PLAT VOL. 19 PAGE 1237

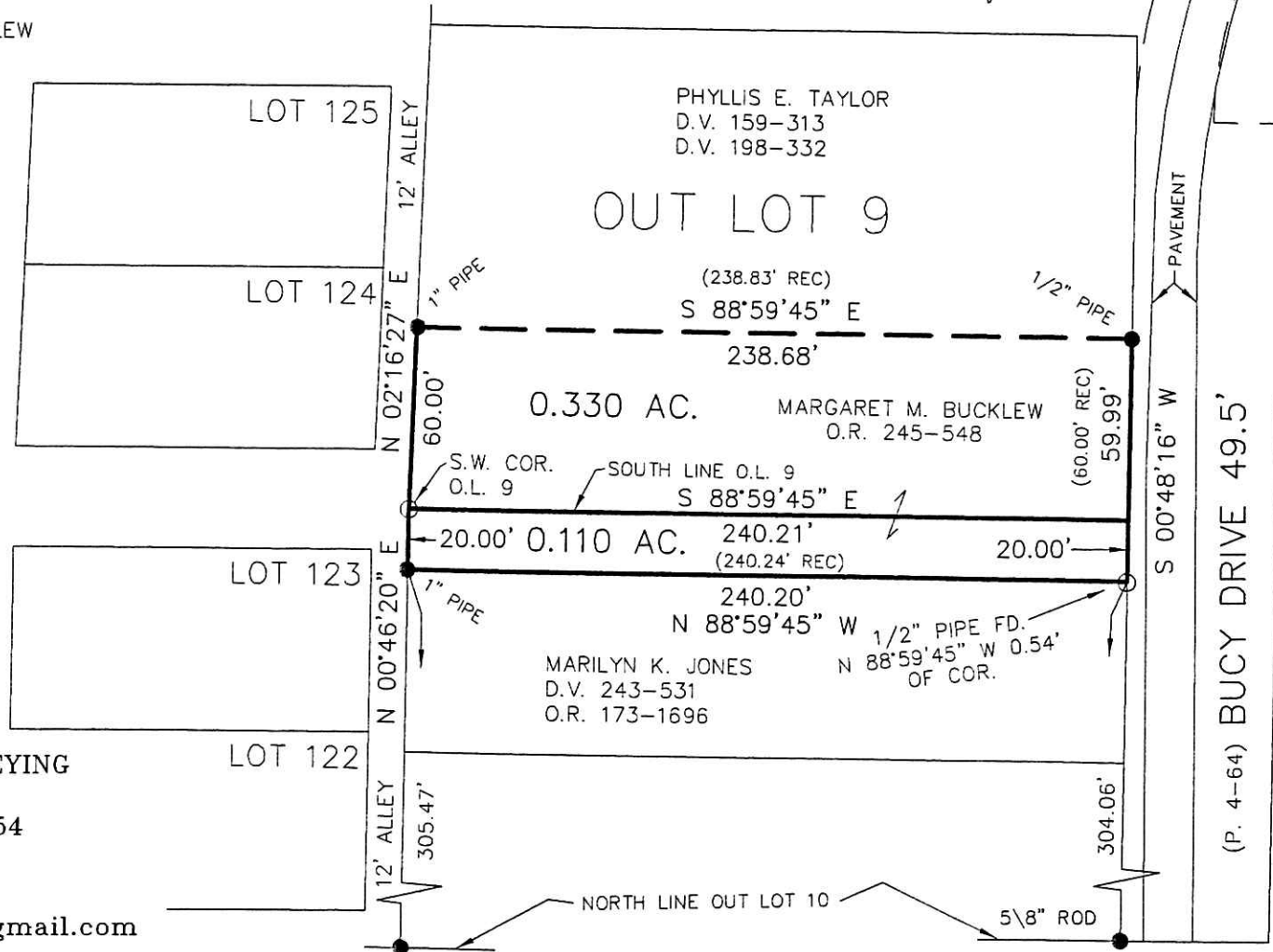

PLAT APPROVED

10/2/2013



I CERTIFY THIS SURVEY TO BE CORRECT TO THE BEST OF MY KNOWLEDGE.

A.L.G.

AARON L. GERBER P.S. 8379

DATE: SEPT. 20, 2013

ALG\CJG

FILE NAME: WORK5\S-450-13



DONALD C. BAKER SURVEYING
138 N. CLAY STREET
MILLERSBURG, OHIO 44654
PH. 330-674-4788
FAX 330-674-6027
EMAIL: bakersurveying@gmail.com

