

VILLAGE OF BERLIN  
 PART OF OUTLOT 6

BERLIN TOWNSHIP  
 N.E. & N.W. QTRS. SECTION 15  
 T-9 N; R-5 W  
 HOLMES COUNTY, OHIO

SURVEYED FOR: LANER CORP.

T.R. 366 60' R/W

0 100 200

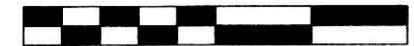

SCALE: 1"=100'

- STONE FOUND
- ▲ R.R. SPIKE FOUND
- 5/8" REBAR FOUND UNLESS OTHERWISE NOTED
- △ R.R. SPIKE SET
- 5/8" REBAR SET WITH I.D. CAP I.D. CAP MARKED "BAKER 6938"

REFERENCES

- DEED VOL. 236 PAGE 150
- O.R. VOL. 198 PAGE 121
- O.R. VOL. 229 PAGE 493
- PLAT VOL. 17 PAGE 663
- PLAT VOL. 19 PAGE 1925
- PLAT VOL. 11 PAGE 157
- PLAT VOL. 8 PAGE 343
- BEARINGS FROM PLAT VOL. 19 PAGE 1925

APPROVED FOR TRANSFER ONLY  
 NO SUBDIVISION PLAT REQUIRED  
 (O.R.C. 711.001 & 711.131)  
 Lot(s) not for building unless approved by Board of Health.  
**HCP**  
 HOLMES CO. PLANNING COMMISSION  
 By: [Signature] Date: 2/10/13



I CERTIFY THIS SURVEY TO BE CORRECT TO THE BEST OF MY KNOWLEDGE.

[Signature]  
 DONALD C. BAKER P.S. 6938

FDB/KES  
 FILE NAME: WORK5-2012\S-537-12\MLD  
 DATE: DECEMBER 5, 2012  
 REVISED: AUGUST 26, 2013 (#41913)

APPROVED FOR TRANSFER ONLY  
 NO SUBDIVISION PLAT REQUIRED  
 (O.R.C. 711.001 & 711.131)  
 Lot(s) not for building unless approved by Board of Health.  
**HCP**  
 HOLMES CO. PLANNING COMMISSION  
 By: [Signature] Date: 2/10/13

15 15  
 LOT 40 LOT 25  
 3RD. QTR.

DONALD C. BAKER SURVEYING  
 138 N. CLAY STREET  
 MILLERSBURG, OHIO 44654  
 PH. 330-674-4788  
 FAX 330-674-6027  
 EMAIL: bakersurveying@gmail.com

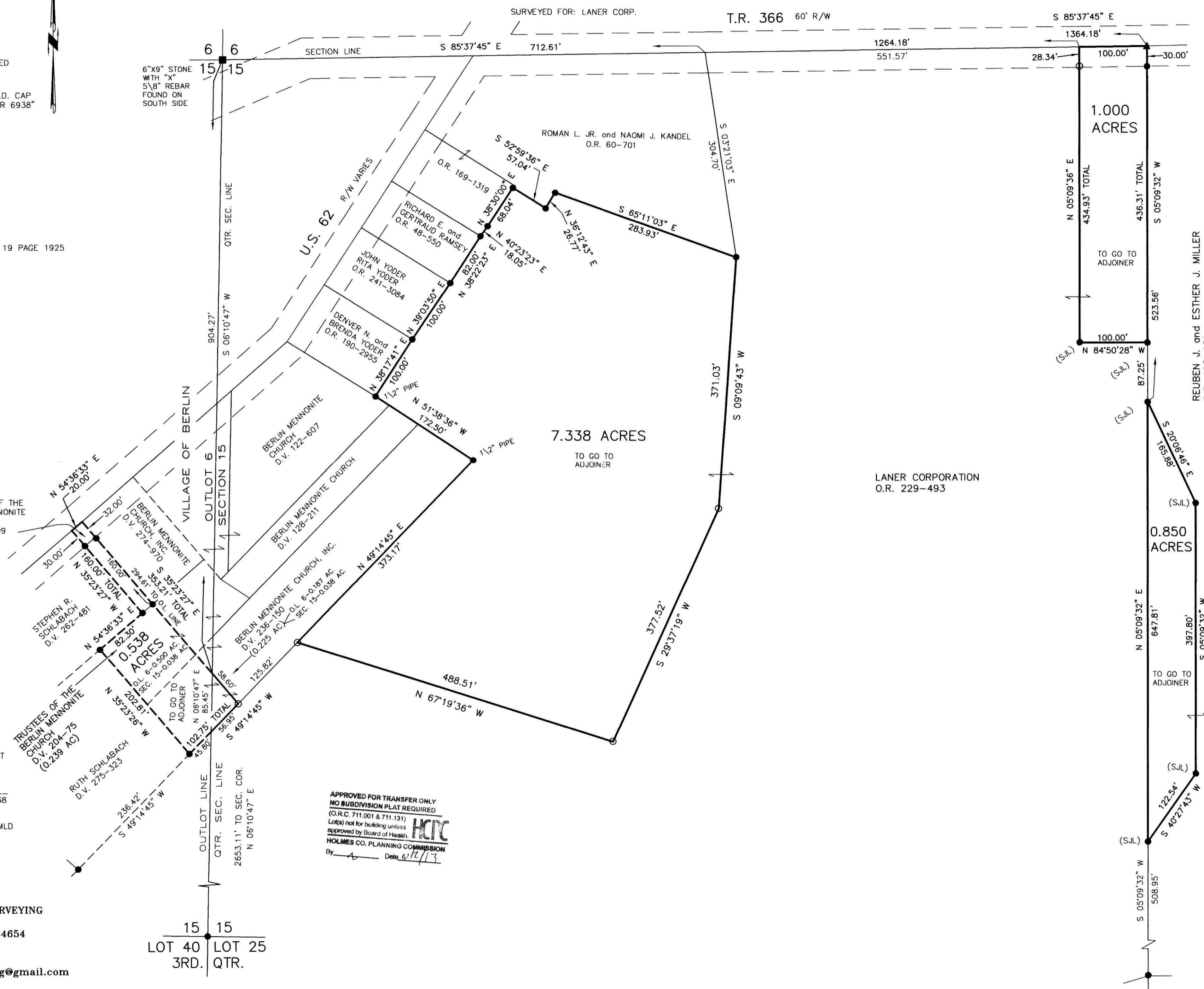

PLAT APPROVED

9/12/2013