

0 200 400



SCALE: 1"=200'

- ▲ R.R. SPIKE FOUND
- 5/8" REBAR FOUND UNLESS OTHERWISE NOTED
- △ R.R. SPIKE SET
- 5/8" REBAR SET WITH I.D. CAP I.D. CAP MARKED "BAKER 6938"

REFERENCES

DEED VOL. 276 PAGE 425  
 O.R. VOL. 183 PAGE 2010  
 O.R. VOL. 242 PAGE 393  
 O.R. VOL. 233 PAGE 250  
 PLAT VOL. 19 PAGE 510  
 PLAT VOL. 19 PAGE 2227  
 PLAT VOL. 2 PAGE 343  
 PLAT VOL. 15 PAGE 112  
 PLAT VOL. 19 PAGE 706  
 BEARINGS FROM PLAT VOL. 19 PAGE 706



I CERTIFY THIS SURVEY TO BE CORRECT TO THE BEST OF MY KNOWLEDGE.

*A.L.G.*  
 AARON L. GERBER P.S. 8379  
 DATE: SEPTEMBER 3, 2013  
 ALG\ DAN  
 FILE NAME: WORK5\S-420-13\MLD

DONALD C. BAKER SURVEYING  
 138 N. CLAY STREET  
 MILLERSBURG, OHIO 44654  
 PH. 330-674-4788  
 FAX 330-674-6027  
 EMAIL: bakersurveying@gmail.com

MECHANIC TOWNSHIP  
 2ND. QTR., LOT 17  
 T-8 N; R-6 W  
 HOLMES COUNTY, OHIO

SURVEYED FOR: DAVID CRIST & ROBERT GISINGER

APPROVED FOR TRANSFER ONLY  
 NO SUBDIVISION PLAT REQUIRED  
 (O.R.C. 711.001 & 711.131)  
 Lot(s) not for building unless  
 approved by Board of Health.  
 HOLMES CO. PLANNING COMMISSION  
 By *[Signature]* Date *10/2/13*

201300085527  
 B: 19 P: 2342  
 FILED FOR RECORD IN  
 HOLMES COUNTY, OH  
 ANITA HALL, COUNTY RECORDER  
 10/07/2013 09:43 AM  
 SMALL PLAT . 40.00  
 PAGES: 1

OK 246-4912

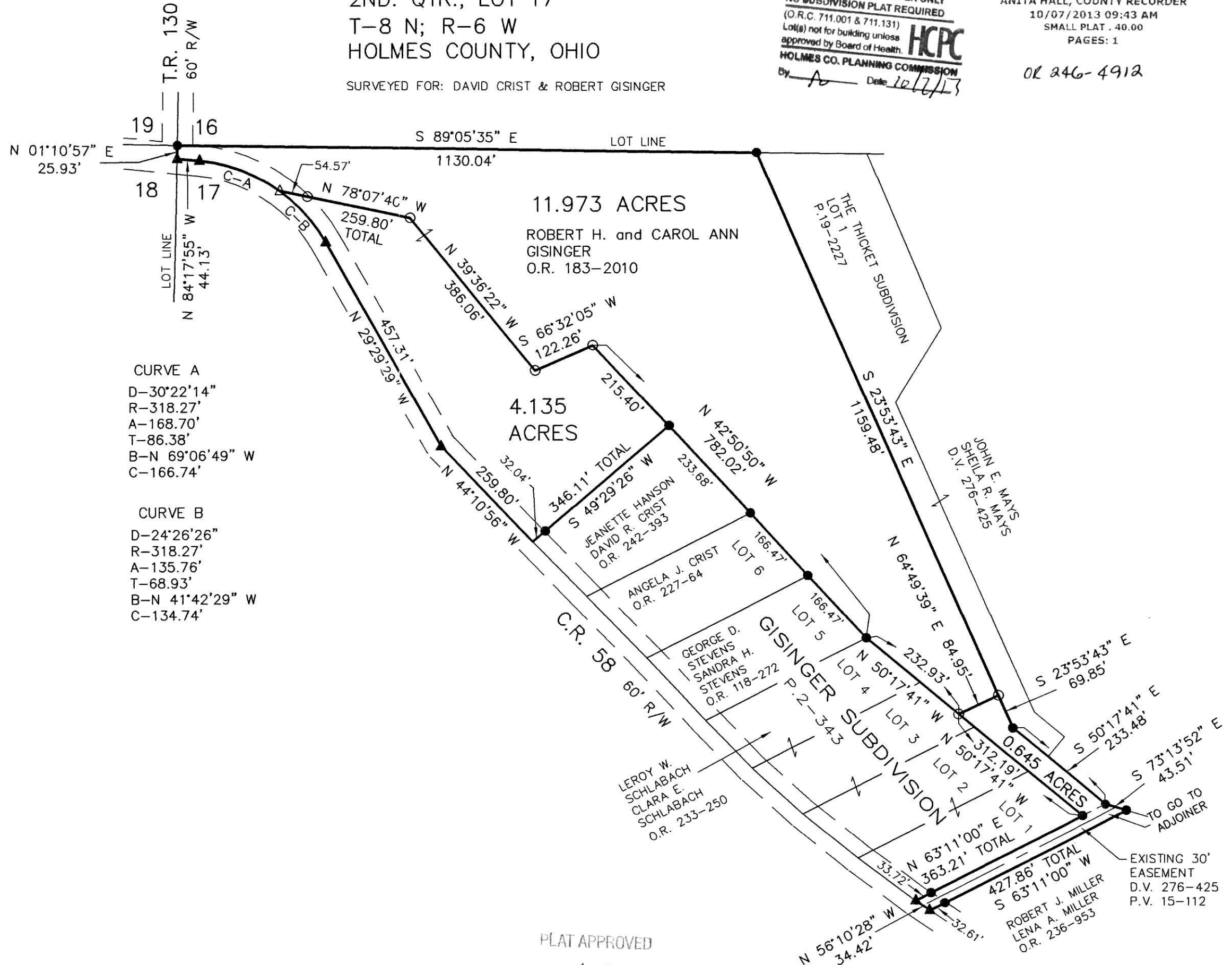

PLAT APPROVED

*9/24/2013*