

ORV 246 PL 2095

SALT CREEK TOWNSHIP
S.E. QTR. SECTION 25
T-15 N; R-12 W
HOLMES COUNTY, OHIO

SURVEYED FOR: WAYNE HERSHBERGER

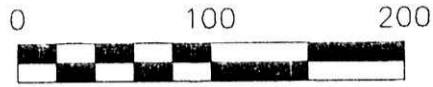

SCALE: 1"=100'

- 5/8" REBAR FOUND UNLESS OTHERWISE NOTED
- 5/8" REBAR SET WITH I.D. CAP I.D. CAP MARKED "BAKER 6938"

REFERENCES

O.R. 190 PAGE 1307

O.R. VOL. 226 PAGE 574

PLAT VOL. 19 PAGE 1845

BEARINGS FROM PLAT VOL. 19 PAGE 1845

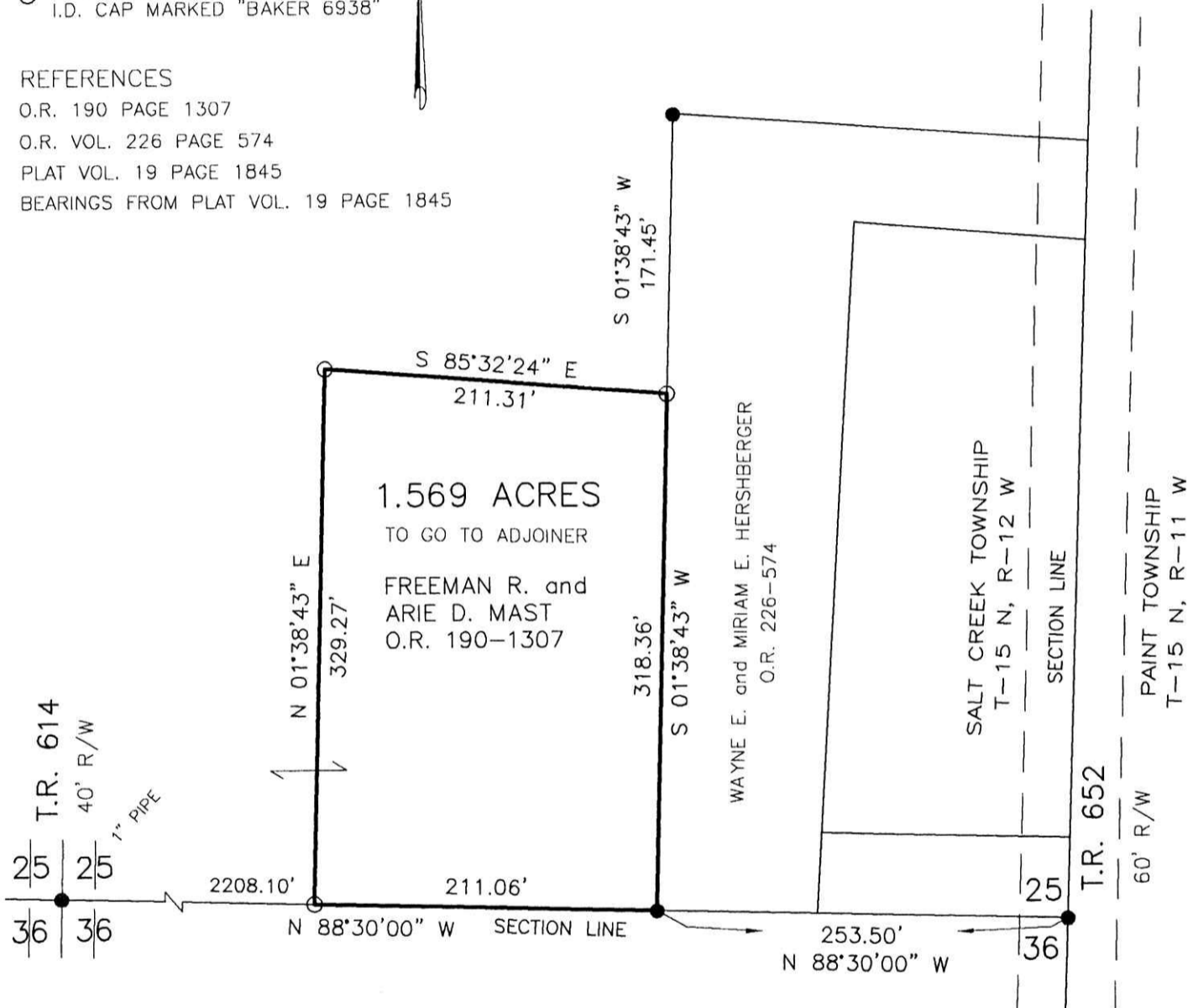

I CERTIFY THIS SURVEY TO BE CORRECT TO THE BEST OF MY KNOWLEDGE.

A.L.G.
AARON L. GERBER P.S. 8379

DATE: MARCH 20, 2013

ALG\CJG

FILE NAME: \\WORKS\2013\S-105-13\MLD



PLAT APPROVED

4/9/2013



DONALD C. BAKER SURVEYING
138 N. CLAY STREET
MILLERSBURG, OHIO 44654
PH. 330-674-4788
FAX 330-674-6027
EMAIL: bakersurveying@gmail.com