

HARDY TOWNSHIP  
S.E. QTR. SECTION 14  
N.E. QTR. SECTION 17  
T-9 N; R-6 W  
HOLMES COUNTY, OHIO

SURVEYED FOR: GLICK FAMILY

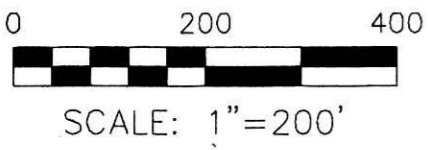

- STONE FOUND
- ▲ R.R. SPIKE FOUND
- 5/8" REBAR FOUND UNLESS OTHERWISE NOTED
- 5/8" REBAR SET WITH I.D. CAP I.D. CAP MARKED "BAKER 6938"

REFERENCES

- DEED VOL. 231 PAGE 355
- DEED VOL. 277 PAGE 594
- DEED VOL. 245 PAGE 781 & 783
- O.R. VOL. 42 PAGE 312
- O.R. VOL. 212 PAGE 2561
- O.R. VOL. 209 PAGE 2722
- PLAT VOL. 19 PAGE 1563
- PLAT VOL. 2 PAGE 94
- PLAT VOL. 2 PAGE 379
- PLAT VOL. 8 PAGE 795
- PLAT VOL. 2 PAGE 495
- BEARINGS FROM PLAT VOL. 19 PAGE 1563

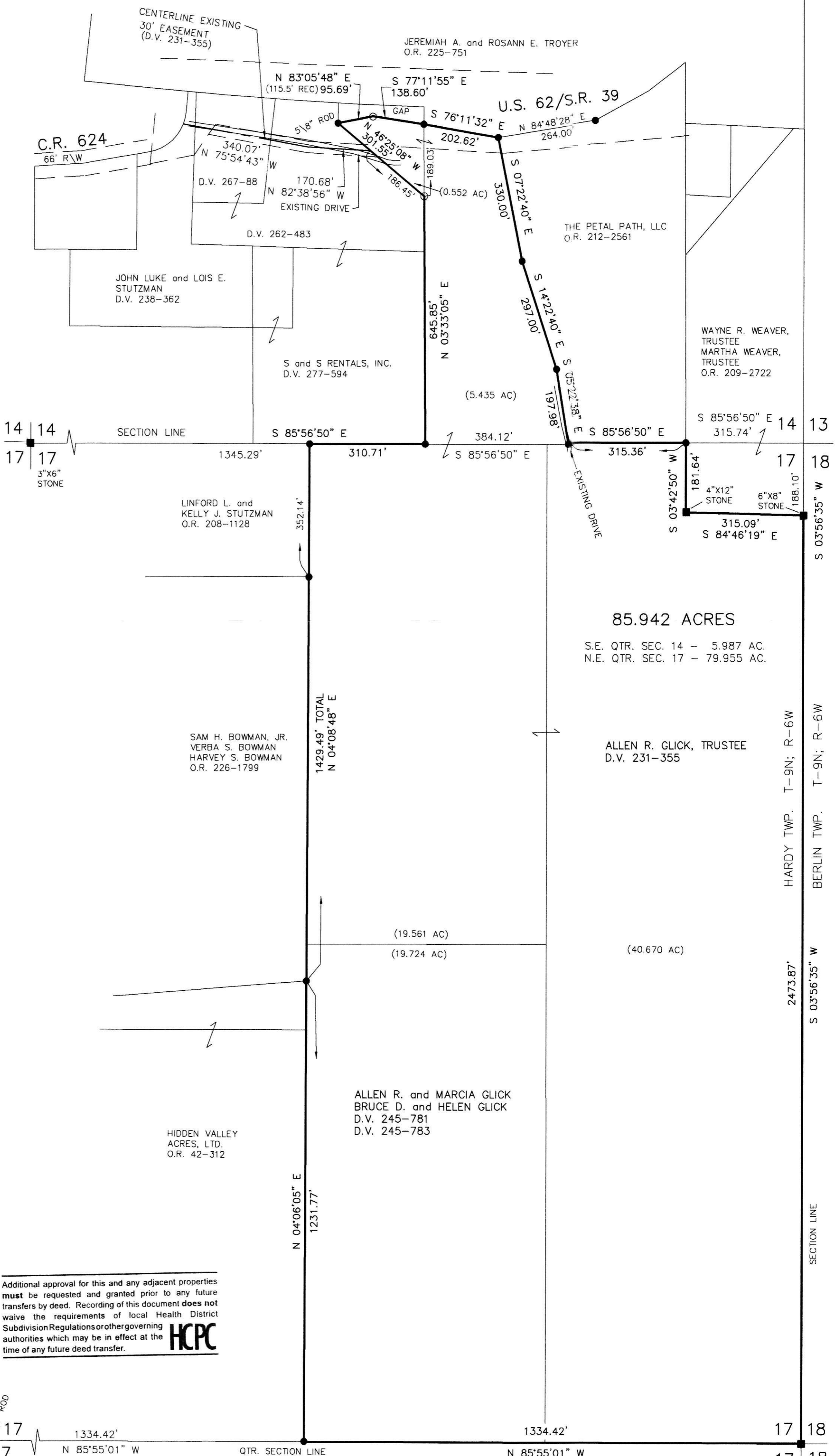

I CERTIFY THIS SURVEY TO BE CORRECT TO THE BEST OF MY KNOWLEDGE.

ALC  
AARON L. GERBER P.S. 8379  
DATE: MAY 29, 2013  
ALG\CJG  
FILE NAME: WORK5\5-189-13\MLD

DONALD C. BAKER SURVEYING  
138 N. CLAY STREET  
MILLERSBURG, OHIO 44654  
PH. 330-674-4788  
FAX 330-674-6027  
EMAIL: bakersurveying@gmail.com

APPROVED FOR TRANSFER ONLY  
NO SUBDIVISION PLAT REQUIRED  
(O.R.C. 711.001 & 711.131)  
Lot(s) not for building unless  
approved by Board of Health  
HOLMES CO. PLANNING COMMISSION  
By: JB Date: 8-23-13

Additional approval for this and any adjacent properties must be requested and granted prior to any future transfers by deed. Recording of this document does not waive the requirements of local Health District Subdivision Regulations or other governing authorities which may be in effect at the time of any future deed transfer.



PLAT APPROVED

8/22/2013

