Instrument Book Page
201300083625 OR 19 2271

201300083625
Filed for Record in
HOLMES COUNTY, OH
ANITA HALL, COUNTY RECORDER
06-06-2013 At 12:43 pm.
SMALL PLAT 40.00
OR Book 19 Page 2271 - 2271
ORV 244 PAGE 781

APPROVED FOR TRANSFER ONLY
NO SUBDIVISION PLAT REQUIRED
(O.R.C. 711.001 & 711.131)
Lot(s) not for building unless approved by Board of Health.
HCPC
HOLMES CO. PLANNING COMMISSION
By JB Date 5-23-13

Additional approval for this and any adjacent properties **must** be requested and granted prior to any future transfers by deed. Recording of this document **does not** waive the requirements of local Health District Subdivision Regulations or other governing authorities which may be in effect at the time of any future deed transfer. HCPC

201300083625
MILLER, MAST, MASON & BOWLING ATTY
MILLERSBURG OH 44654

# MECHANIC TOWNSHIP
# S.W. QTR. SECTION 2
# T-8 N; R-6 W
# HOLMES COUNTY, OHIO

SURVEYED FOR: NORMAN R. MILLER

0 100 200

SCALE: 1"=100'

● 5/8" REBAR FOUND UNLESS OTHERWISE NOTED

○ 5/8" REBAR SET WITH I.D. CAP I.D. CAP MARKED "BAKER 6938"

REFERENCES

O.R. VOL. 10 PAGE 162
O.R. VOL. 72 PAGE 521
O.R. VOL. 94 PAGE 891
PLAT VOL. 11 PAGE 167
PLAT VOL. 17 PAGE 845

BEARINGS FROM
PLAT VOL. 17 PAGE 845

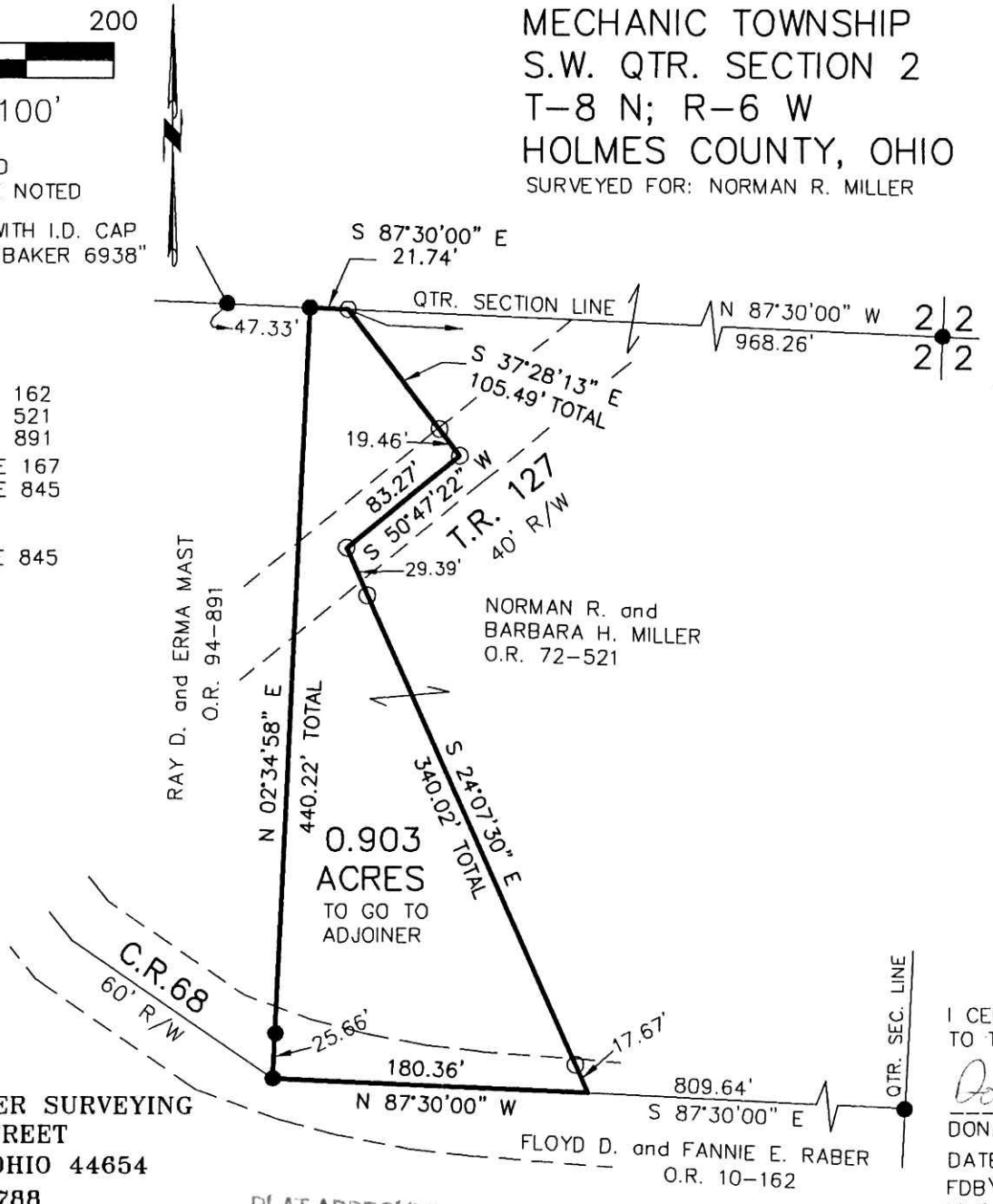


STATE OF OHIO
DONALD C. BAKER 6938
REGISTERED PROFESSIONAL SURVEYOR

I CERTIFY THIS SURVEY TO BE CORRECT TO THE BEST OF MY KNOWLEDGE.

DONALD C. BAKER P.S. 6938

DATE: MAY 15, 2013
FDB\KES
FILE NAME: WORK4\S-201-13\MLD


DONALD C. BAKER SURVEYING
138 N. CLAY STREET
MILLERSBURG, OHIO 44654
PH. 330-674-4788
FAX 330-674-6027


PLAT APPROVED

5/22/2013