

SALT CREEK TOWNSHIP
S.E. QTR. SECTION 1
T-14 N; R-12 W
HOLMES COUNTY, OHIO

SURVEYED FOR: JAY YODER

REFERENCES

DEED VOL. 246 PAGE 104
O.R. VOL. 189 PAGE 2108
PLAT VOL. 12 PAGE 366
PLAT VOL. 16 PAGE 448

BEARINGS FROM PLAT VOL. 16 PAGE 448

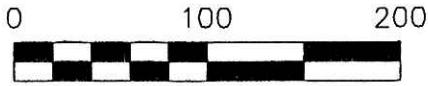

SCALE: 1"=100'

- STONE FOUND
- 5/8" REBAR FOUND UNLESS OTHERWISE NOTED
- △ R.R. SPIKE SET
- 5/8" REBAR SET WITH I.D. CAP I.D. CAP MARKED "BAKER 6938"

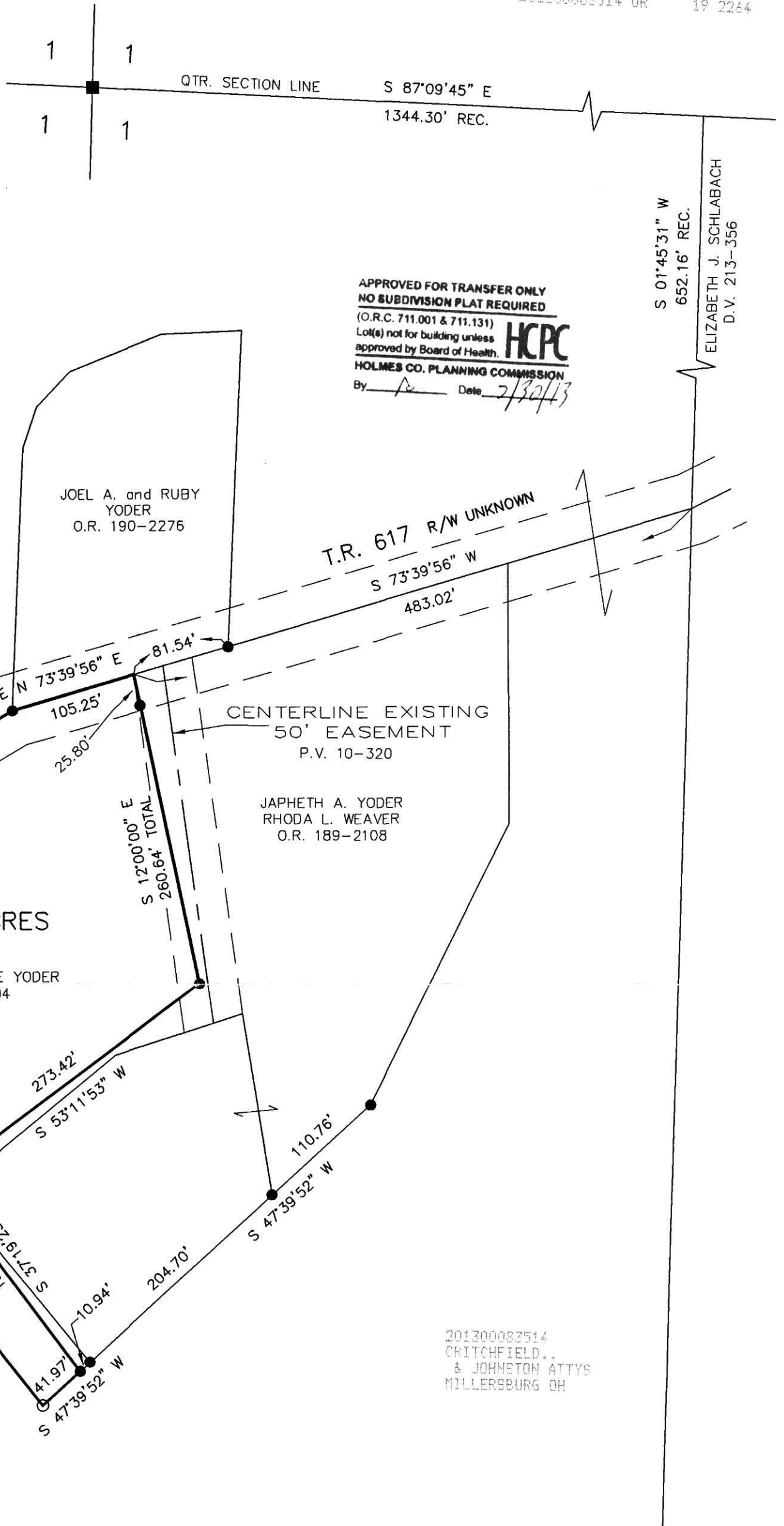

APPROVED FOR TRANSFER ONLY
NO SUBDIVISION PLAT REQUIRED
(O.R.C. 711.001 & 711.131)
Lot(s) not for building unless approved by Board of Health.
HCP
HOLMES CO. PLANNING COMMISSION
By *[Signature]* Date *2/30/13*

S 01°45'31" W
652.16' REC.
ELIZABETH J. SCHLABACH
D.V. 213-356



I CERTIFY THIS SURVEY TO BE CORRECT TO THE BEST OF MY KNOWLEDGE.

A.L.G.
AARON L. GERBER P.S. 8379
DATE: DECEMBER 21, 2012
ALG\JNG
FILE NAME: WORK5-2012\S-626-12\ALG

201300083514
CRITCHFIELD,
& JOHNSTON ATTYS
MILLERSBURG OH

201300083514
Filed for Record in
HOLMES COUNTY, OH
ANITA HALL, COUNTY RECORDER
05-30-2013 At 03:19 pm.
SMALL PLAT 40.00
OR Book 19 Page 2264 - 2264

OR 244 p 119



DONALD C. BAKER SURVEYING
138 N. CLAY STREET
MILLERSBURG, OHIO 44654
PH. 330-674-4788
FAX 330-674-6027
EMAIL: bakersurveying@gmail.com

PLAT APPROVED

5/28/2013