



SCALE: 1"=300'

- STONE FOUND
- 5/8" REBAR FOUND UNLESS OTHERWISE NOTED
- 5/8" REBAR SET WITH I.D. CAP I.D. CAP MARKED "BAKER 6938"

RICHLAND TOWNSHIP  
 N.W. QTR. SECTION 16  
 S.W. QTR. SECTION 15  
 T-8 N; R-8 W  
 HOLMES COUNTY, OHIO

SURVEYED FOR: CRIDER ESTATE

Instrument 201300083492 OR Book Page 19 2263

201300083492  
 Filed for Record in  
 HOLMES COUNTY, OH  
 ANITA HALL, COUNTY RECORDER  
 05-29-2013 At 03:09 pm.  
 SMALL PLAT 40.00  
 OR Book 19 Page 2263 - 2263  
 OR 243 pgs 3475, 3481, 3487

REFERENCES

- DEED VOL. 238 PAGE 479
- DEED VOL. 277 PAGE 121
- O.R. VOL. 64 PAGE 285
- O.R. VOL. 219 PAGE 2657

- PLAT VOL. 9 PAGE 186
- PLAT VOL. 9 PAGE 192
- PLAT VOL. 9 PAGE 223
- PLAT VOL. 10 PAGE 737
- PLAT VOL. 2 PAGE 388
- PLAT VOL. 14 PAGE 43
- PLAT VOL. 19 PAGE 909
- PLAT VOL. 19 PAGE 2127
- SURVEY RECORD 1 PAGE 167
- BEARINGS FROM PLAT VOL. 19 PAGE 2127

201300083492  
 HOLMES CTY  
 TITLE  
 MILLERSBURG OH

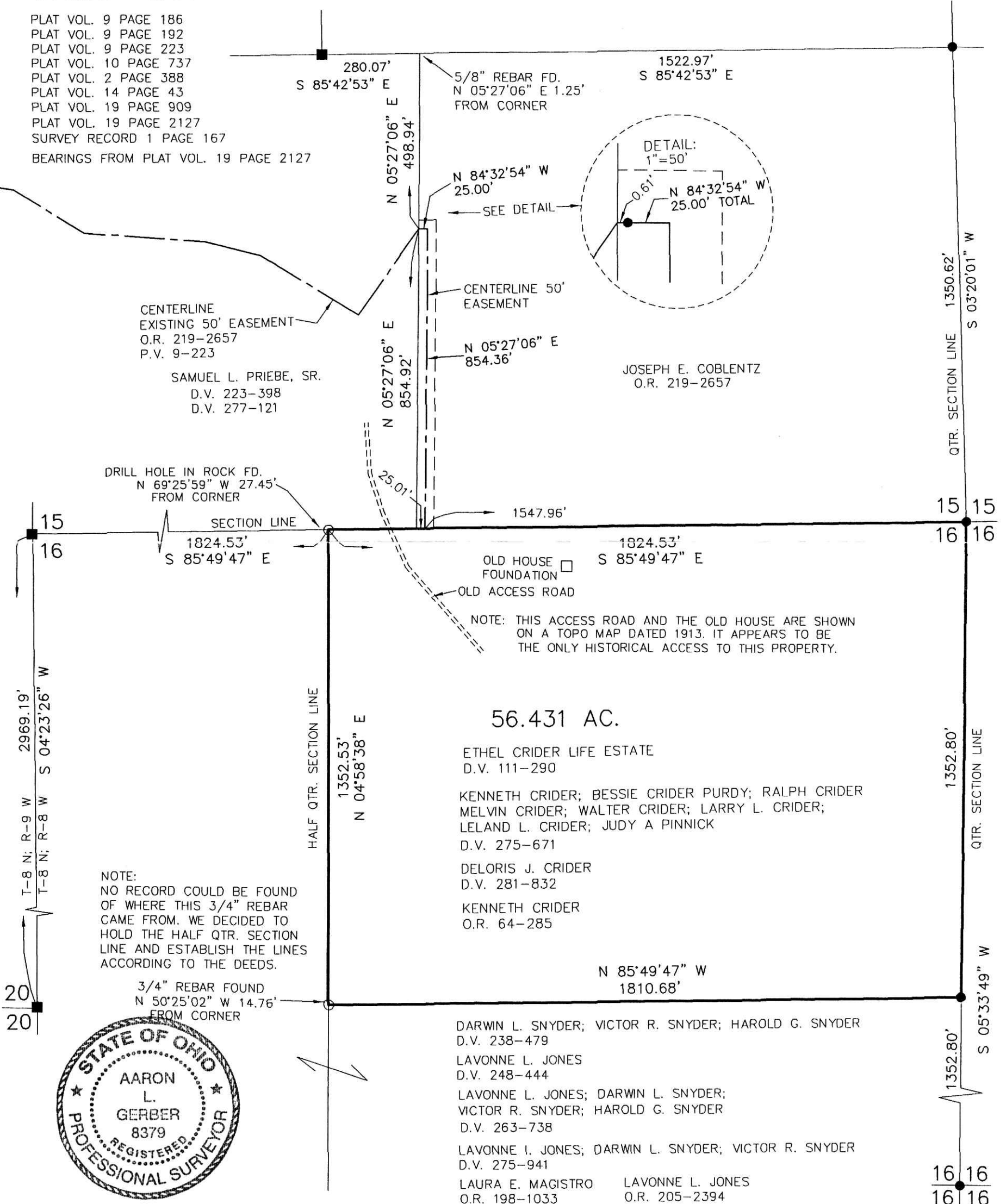

NOTE:  
 NO RECORD COULD BE FOUND OF WHERE THIS 3/4" REBAR CAME FROM. WE DECIDED TO HOLD THE HALF QTR. SECTION LINE AND ESTABLISH THE LINES ACCORDING TO THE DEEDS.

NOTE: THIS ACCESS ROAD AND THE OLD HOUSE ARE SHOWN ON A TOPO MAP DATED 1913. IT APPEARS TO BE THE ONLY HISTORICAL ACCESS TO THIS PROPERTY.

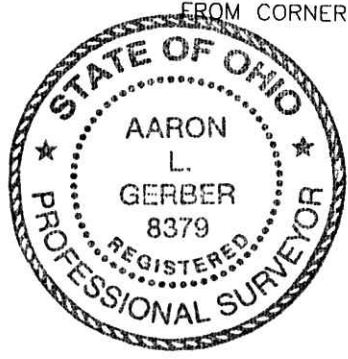

I CERTIFY THIS SURVEY TO BE CORRECT TO THE BEST OF MY KNOWLEDGE.

*A.L.G.*  
 AARON L. GERBER  
 DATE: FEB. 22, 2013  
 ALG\CJG\ACB\KES\FDB  
 FILE NAME: WORK4\S-56-13

APPROVED FOR TRANSFER ONLY  
 NO SUBDIVISION PLAT REQUIRED  
 (O.R.C. 711.001 & 711.131)  
 Lot(s) not for building unless approved by Board of Health.  
**HCPC**  
 HOLMES CO. PLANNING COMMISSION  
 By *A* Date *5/10/13*

PLAT APPROVED  
*5/10/2013*

DONALD C. BAKER SURVEYING  
 138 N. CLAY STREET  
 MILLERSBURG, OHIO 44654  
 PH. 330-674-4788  
 FAX 330-674-6027