



SCALE: 1" = 300'

5/8" REBAR FOUND
UNLESS OTHERWISE NOTED

REFERENCES

- DEED VOL. 210 PAGE 560
- DEED VOL. 222 PAGE 867
- O.R. VOL. 8 PAGE 717
- PLAT VOL. 16 PAGE 720
- PLAT VOL. 19 PAGE 827
- PLAT VOL. 9 PAGE 77
- BEARINGS FROM PLAT VOL. 9 PAGE 77



I CERTIFY THIS SURVEY TO BE CORRECT TO THE BEST OF MY KNOWLEDGE.

DONALD C. BAKER P.S. 6938
DATE: MARCH 4, 2013
ALG\KES\ACG\JNG
FILE NAME: WORK4\S-52-13\MLD

DONALD C. BAKER SURVEYING
138 N. CLAY STREET
MILLERSBURG, OHIO 44654
PH. 330-674-4788
FAX 330-674-6027

RETRACEMENT SURVEY OF
DEED VOL. 147 PAGE 213 &
DEED VOL. 210 PAGE 560

Instrument 201300083113 DR Book Page 19 2255

MONROE TOWNSHIP
3RD. QTR., LOT 13
T-9 N; R-8 W
HOLMES COUNTY, OHIO
SURVEYED FOR: ALAN MILLER

APPROVED FOR TRANSFER ONLY
NO SUBDIVISION PLAT REQUIRED
(O.R.C. 711.001 & 711.131)
Lot(s) not for building unless approved by Board of Health.
HOLMES CO. PLANNING COMMISSION
By *JB* Date 5-1-13

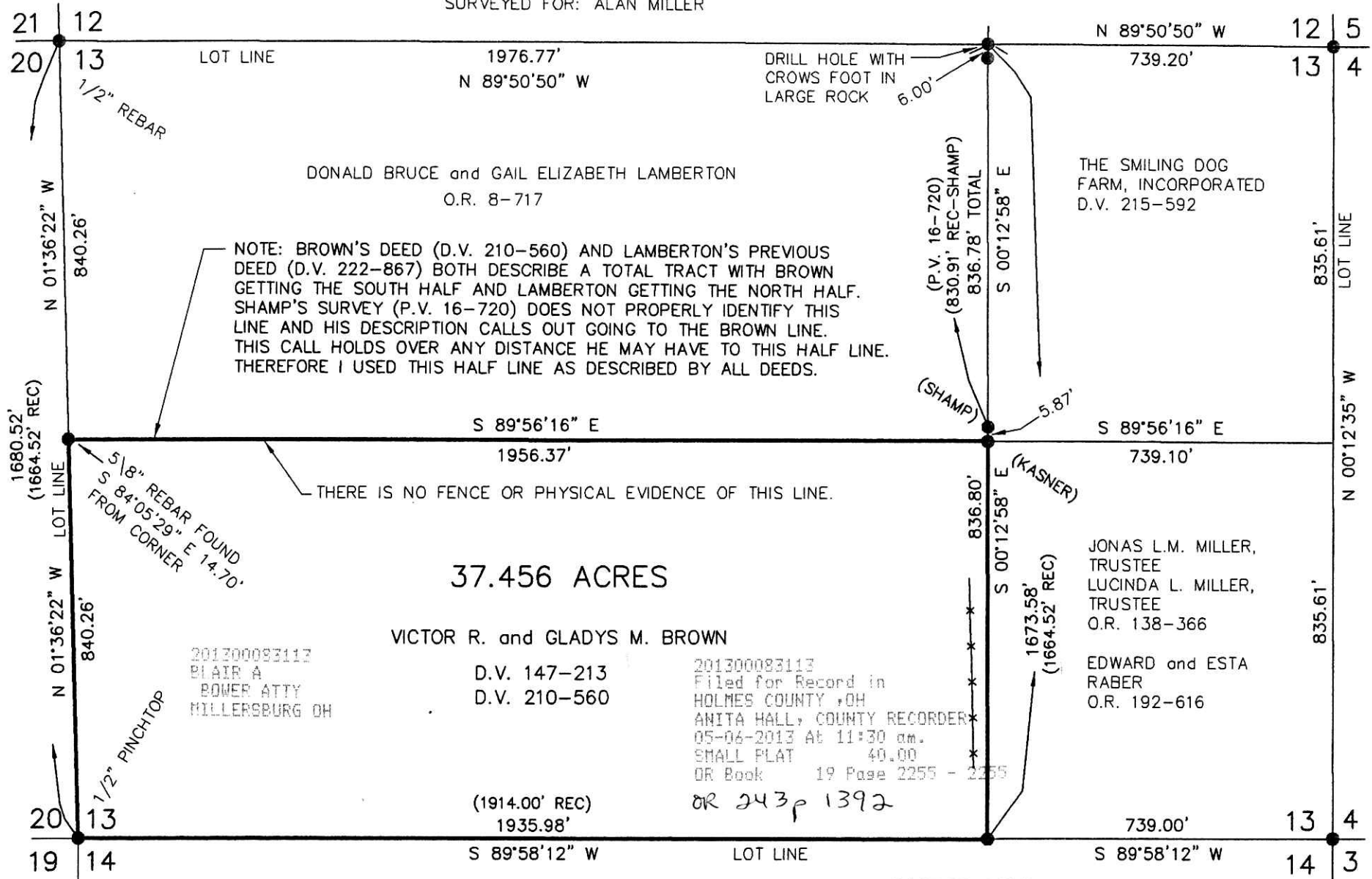

PLAT APPROVED

4/30/2013