

RECORDER'S USE ONLY

BEARINGS ESTABLISHED FROM PLAT 14/813 AND ARE TO DENOTE ANGULAR MEASUREMENT ONLY.

- LEGEND:
- = STONE FD.
 - = 5/8" RE-BAR FD. UNLESS NOTED
 - = POINT-OF-DEPARTURE
 - = 5/8" X 30" RE-BAR W/PLASTIC I.D. CAP SET
 - ⊗ = R/R SPIKE SET
 - △ = R/R SPIKE FD.

PARCEL	OWNER	DEED REF.
1	ARLIE R. & EVELYN L. RODHE	O.R. 228/1952
2	SCOTT L. & MELISSA RODHE	O.R. 228/1954
3	VILLAGE OF MILLERSBURG, OHIO	D.V. 172/534
4	PARKVIEW DRIVE VILLAGE OF MILLERSBURG	D.V. 281/699 & D.V. 281/701

CALL TABLE		
COURSE	BEARING	DISTANCE
A	S 84°52'04"E	250.89'
B	S 04°32'42"W	215.00'
C	S 84°52'04"E	230.00'
D	N 04°32'42"E	215.00'
E	S 84°52'04"E	174.17'

REFERENCE DOCUMENTS:
TAX MAPS
DEEDS AS SHOWN
SURVEY PLATS: 5/25, 10/792,
13/63, 14/813,
18/1895, 2/276



I CERTIFY THIS PLAT & SURVEY TO BE CORRECT TO THE BEST OF MY KNOWLEDGE:

J. Shamp 12/19/12
JIM SHAMP, REG. SUR. NO. S-6088 DATE

JIM SHAMP

5210 T.R. 257 MILLERSBURG, OH 44654
PH: 330-231-3861

SURVEY		STATE	
ARLIE R. & EVELYN L. RODHE		OHIO	
COUNTY	TWP.	RNG.	TWP.
HOLMES	HARDY	7 W	9 N
SOUTHWEST QUARTER OF SECTION 20			JOB NO. 121212

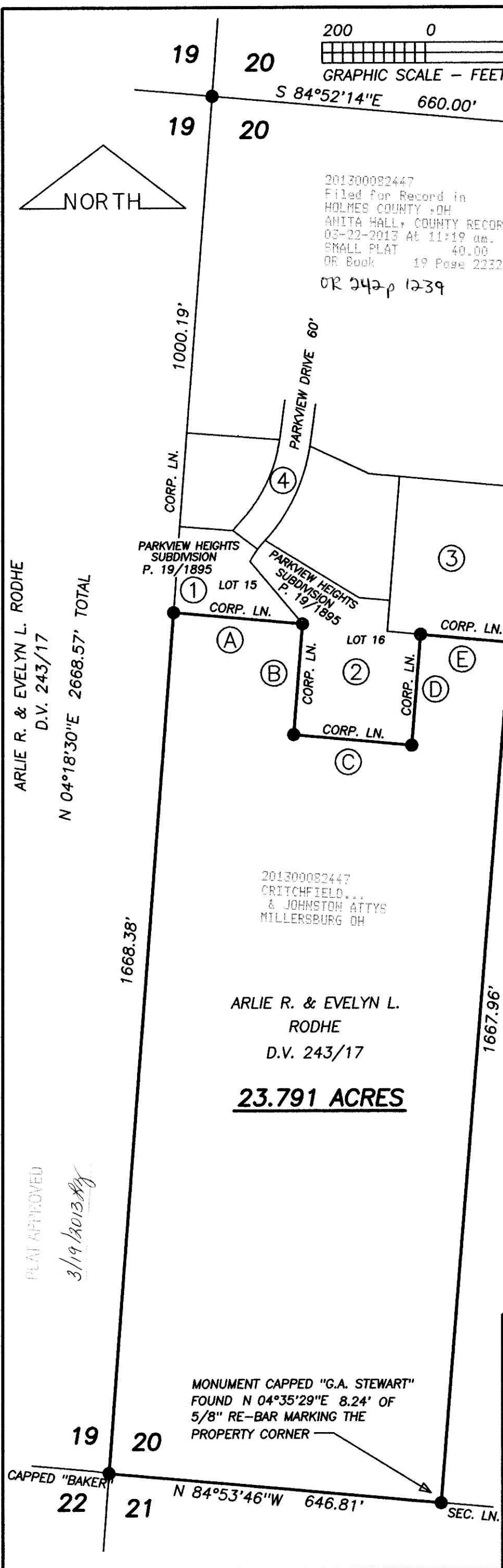

PLAT APPROVED
3/19/2013