

Book Page
19 2228
Instrument
201300082302 DR

0 200 400



SCALE: 1"=200'

- 5/8" REBAR FOUND UNLESS OTHERWISE NOTED
- 5/8" REBAR SET WITH I.D. CAP I.D. CAP MARKED "BAKER 6938"



RIPLEY TOWNSHIP
N.E. QTR. SECTION 14
T-17 N; R-14 W
HOLMES COUNTY, OHIO

SURVEYED FOR: JASON SHUMAKER

201300082302
Filed for Record in
HOLMES COUNTY, OH
ANITA HALL, COUNTY RECORDER
03-14-2013 At 01:30 pm.
SMALL PLAT 40.00
OR Book 19 Page 2228 - 2228

ORV 242pg 587

REFERENCES

DEED VOL. 253 PAGE 737
O.R. VOL. 238 PAGE 454
PLAT VOL. 14 PAGE 783
PLAT VOL. 12 PAGE 801
PLAT VOL. 19 PAGE 171
BEARINGS FROM PLAT VOL. 14 PAGE 783

11	12
14	13



I CERTIFY THIS SURVEY TO BE CORRECT TO THE BEST OF MY KNOWLEDGE.

A.L.G.

AARON L. GERBER P.S. 8379
DATE: FEB. 12, 2013
ALG\JNG
FILE NAME: WORK5-2013\S-65-13

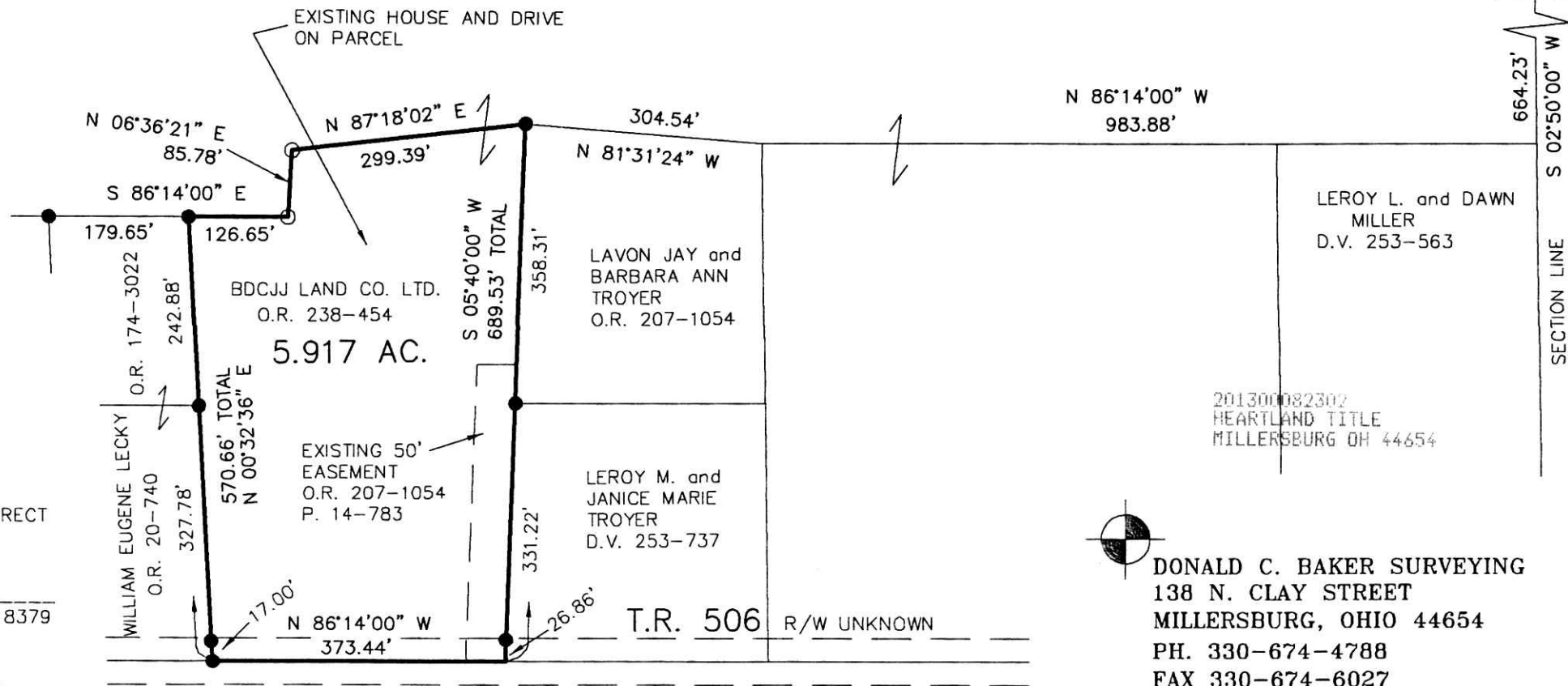

DONALD C. BAKER SURVEYING
138 N. CLAY STREET
MILLERSBURG, OHIO 44654
PH. 330-674-4788
FAX 330-674-6027
EMAIL: bakersurveying@gmail.com

PLAT APPROVED

3/1/2013