

These properties are subject to all legal highways, rights-of-way, easements, leases and restrictions of record or otherwise legally established which may not be necessarily shown hereon.

Instrument 201300081676 OR Book Page 19 2203

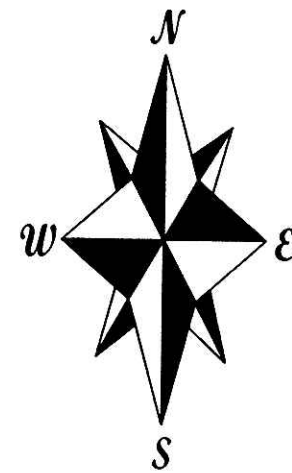

Bearings hereon are oriented to Ohio State Plane North Zone - NAD 83.

- Denotes 5/8" x 30" iron rebar with blue plastic caps stamped R.A.W. 8401 set.
- Denotes 5/8" x 30" iron rebar with blue plastic caps stamped R.A.W. 8401 set on a previous survey.
- ⊙ Denotes 5/8" iron pin found capped BAKER 6938.
- Denotes stone monument found.

Documents used were plats of local surveys, official records, deed volumes and pages as shown hereon.

Scale: 1 inch = 200 feet

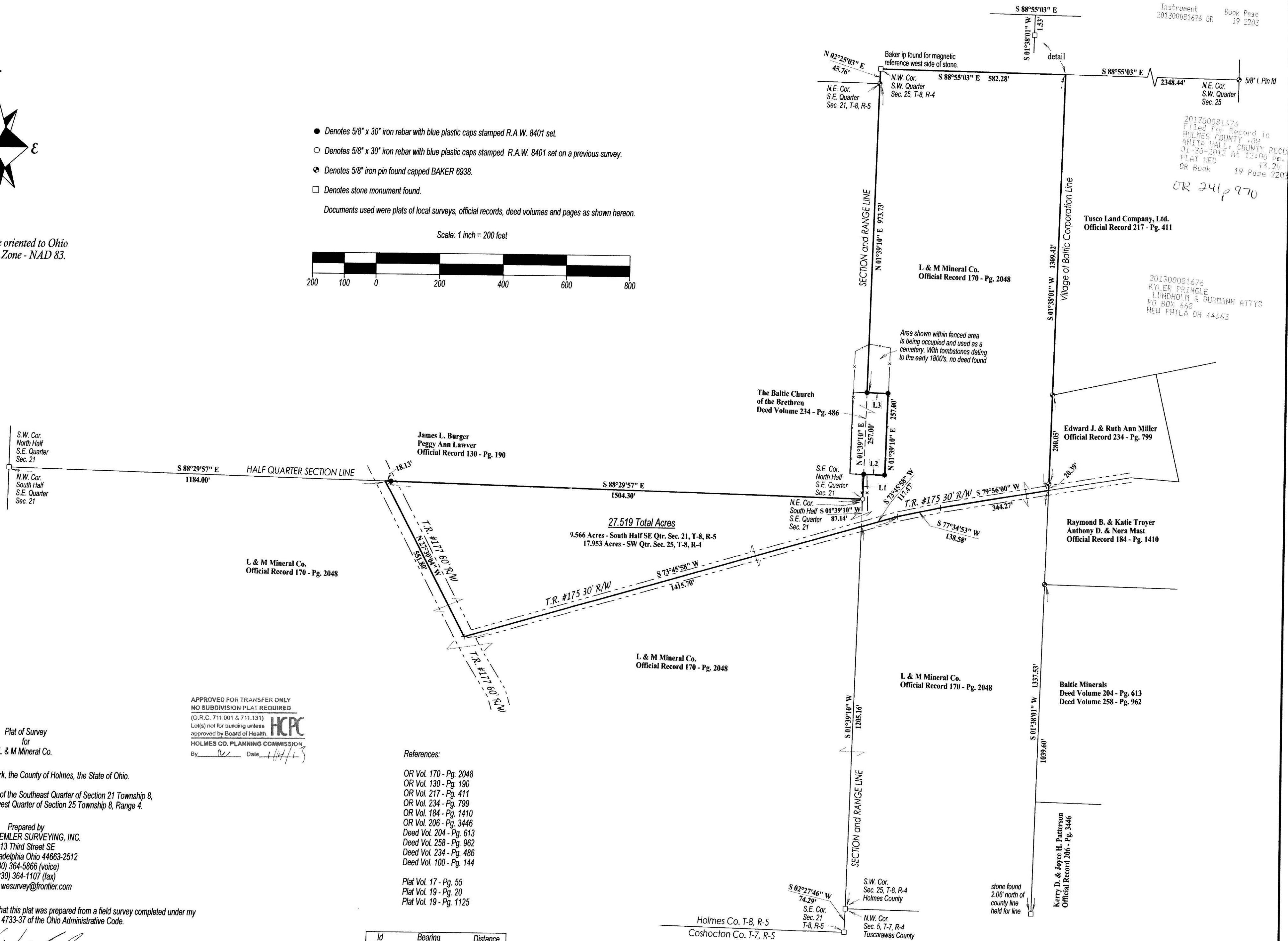
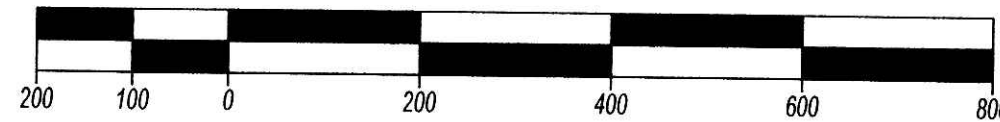

201300081676
Filed for Record in
HOLMES COUNTY, OH
ANITA HALL, COUNTY RECORDER
01-30-2013 at 12:00 pm
PLAT MED 13.20
OR Book 19 Page 2203 - 2203
OR 241,970

201300081676
KYLIE PRINGLE
LUNDHOLM & BURDANN ATTYS
PO BOX 658
NEW PHILA OH 44663

APPROVED FOR TRANSFER ONLY
NO SUBDIVISION PLAT REQUIRED
(O.R.C. 711.001 & 711.131)
Lot(s) not for building unless
approved by Board of Health
HOLMES CO. PLANNING COMMISSION
By: [Signature] Date: 1/14/13

References:

- OR Vol. 170 - Pg. 2048
- OR Vol. 130 - Pg. 190
- OR Vol. 217 - Pg. 411
- OR Vol. 234 - Pg. 799
- OR Vol. 184 - Pg. 1410
- OR Vol. 206 - Pg. 3446
- Deed Vol. 204 - Pg. 613
- Deed Vol. 258 - Pg. 962
- Deed Vol. 234 - Pg. 486
- Deed Vol. 100 - Pg. 144
- Plat Vol. 17 - Pg. 55
- Plat Vol. 19 - Pg. 20
- Plat Vol. 19 - Pg. 1125

Plat of Survey
for
L & M Mineral Co.

Situated in the Township of Clark, the County of Holmes, the State of Ohio.

Being located in the South Half of the Southeast Quarter of Section 21 Township 8,
Range 5 and also in the Southwest Quarter of Section 25 Township 8, Range 4.

Prepared by
WARD & EMLER SURVEYING, INC.
113 Third Street SE
New Philadelphia Ohio 44663-2512
(330) 364-5866 (voice)
(330) 364-1107 (fax)
E-mail: wesurvey@frontier.com

I, the undersigned, do hereby state that this plat was prepared from a field survey completed under my
supervision and pursuant to Chapter 4733-37 of the Ohio Administrative Code.

[Signature]
R. Aaron Wells P.S. #8401

December 18, 2012

Id	Bearing	Distance
L1	N 01°39'10" E	79.70'
L2	S 88°20'50" E	66.00'
L3	N 88°20'50" W	66.00'

1/10/2013