

201300081454  
 Filed for Record in  
 HOLMES COUNTY, OH  
 ANITA HALL, COUNTY RECORDER  
 01-15-2013 At 10:28 am.  
 SMALL PLAT 40.00  
 DR Book: 19 Page 2199 - 2199

ORV 240pg 3152

VILLAGE OF KILLBUCK  
 PART OF OUTLOT 9  
 KILLBUCK TOWNSHIP  
 S.W. QTR. SECTION 6  
 T-8 N; R-7 W  
 HOLMES COUNTY, OHIO

SURVEYED FOR: JAMES TRACY

APPROVED FOR TRANSFER ONLY  
 NO SUBDIVISION PLAT REQUIRED  
 (O.R.C. 711.001 & 711.131)  
 Lot(s) not for building unless  
 approved by Board of Health.  
 HOLMES CO. PLANNING COMMISSION  
 By JB Date 1-15-13

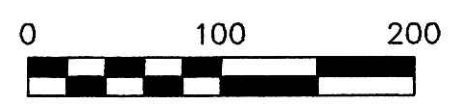

- 5/8" REBAR FOUND UNLESS OTHERWISE NOTED
- 5/8" REBAR SET WITH I.D. CAP I.D. CAP MARKED "BAKER 6938"

REFERENCES

- DEED VOL. 275 PAGE 625
- DEED VOL. 218 PAGE 403
- DEED VOL. 222 PAGE 851
- BEARINGS FROM PLAT VOL. 5 PAGE 163



201300081454  
 JAMES TRACY  
 KILLBUCK OH 44637

PLAT APPROVED

*1/15/2013*

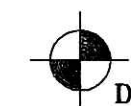

DONALD C. BAKER SURVEYING  
 138 N. CLAY STREET  
 MILLERSBURG, OHIO 44654  
 PH. 330-674-4788  
 FAX 330-674-6027

I CERTIFY THIS SURVEY TO BE CORRECT TO THE BEST OF MY KNOWLEDGE.

*Donald C. Baker*

DONALD C. BAKER P.S. 6938  
 DATE: APRIL 16, 2012  
 FDB\CJG  
 FILE NAME: WORK4\S-171-12

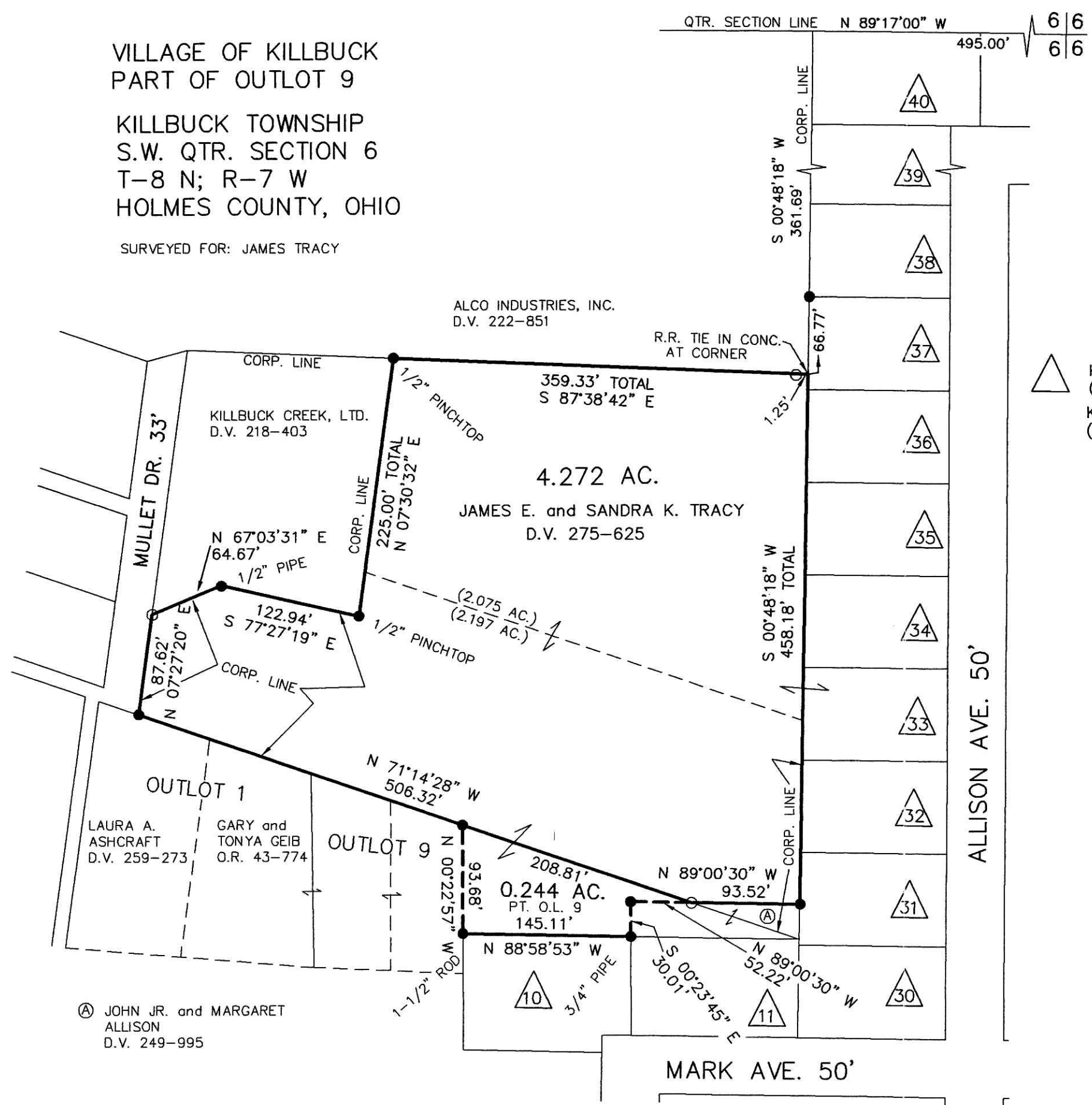

ALCO INDUSTRIES, INC.  
 D.V. 222-851

R.R. TIE IN CONC.  
 AT CORNER

KILLBUCK CREEK, LTD.  
 D.V. 218-403

LAURA A. ASHCRAFT  
 D.V. 259-273

GARY and TONYA GEIB  
 O.R. 43-774

Ⓐ JOHN JR. and MARGARET ALLISON  
 D.V. 249-995

0.244 AC.  
 PT. O.L. 9  
 145.11'

MARK AVE. 50'

ALLISON AVE. 50'

△ KILLBUCK HEIGHTS ALLOTMENT (LOTS 1-20) P. 3-88B  
 KILLBUCK HEIGHTS INC. II ALLOTMENT (LOTS 21-60) P. 2-143