

PAINT TOWNSHIP  
 N.W. QTR. SECTION 6  
 T-14 N; R-11 W  
 S.W. QTR. SECTION 31  
 T-15 N; R-11 W  
 HOLMES COUNTY, OHIO.  
 SURVEYED FOR: ALVIN HERSHBERGER JR.

0 200 400



SCALE: 1"=200'

- 5/8" REBAR FOUND UNLESS OTHERWISE NOTED
- 5/8" REBAR SET WITH I.D. CAP I.D. CAP MARKED "BAKER 6938"

201200080984  
 Filed for Record in  
 HOLMES COUNTY, OH  
 AMITA HALL, COUNTY RECORDER  
 12-14-2012 At 11:17 am.  
 SMALL PLAT 40.00  
 DR Book 19 Page 2176 - 2176

OR 240 p 434

REFERENCES

DEED VOL. 246 PAGE 96  
 O.R. VOL. 12 PAGE 879  
 PLAT VOL. 19 PAGE 1178  
 BEARINGS FROM PLAT VOL. 19 PAGE 1178

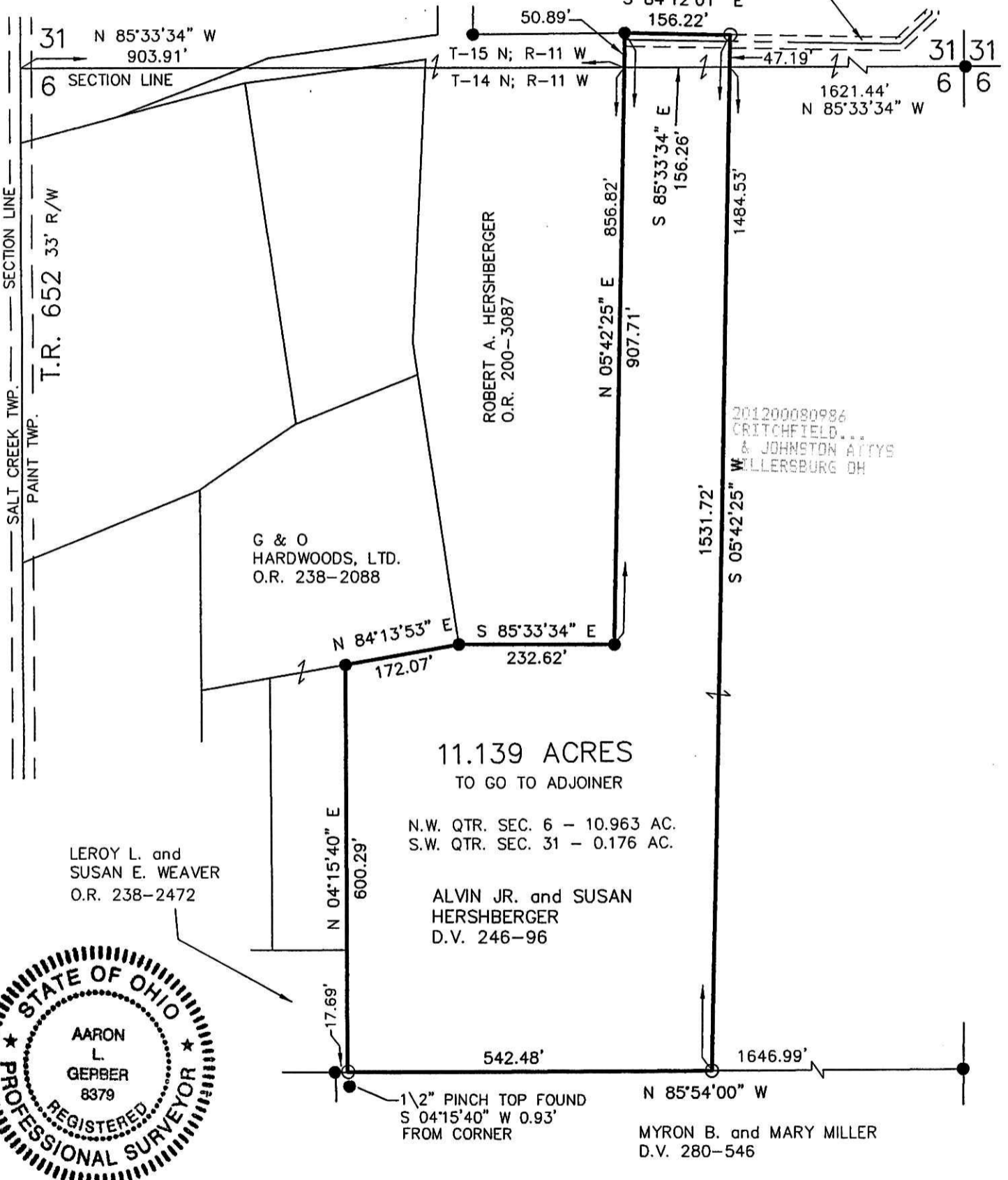

I CERTIFY THIS SURVEY TO BE CORRECT TO THE BEST OF MY KNOWLEDGE.

A-L-G  
 AARON L. GERBER P.S. 8379  
 DATE: OCTOBER 25, 2012  
 ALG\CJG  
 FILE NAME: WORK5-2012\S-519-12\MLD

PLAT APPROVED  
12/11/2012

DONALD C. BAKER SURVEYING  
 138 N. CLAY STREET  
 MILLERSBURG, OHIO 44654  
 PH. 330-674-4788  
 FAX 330-674-6027  
 EMAIL: bakersurveying@gmail.com