

SURVEY TO ESTABLISH THE LOCATION OF COUNTY ROAD 207
 BERLIN TOWNSHIP
 N.W. QTR. SECTION 5
 T-9 N; R-5 W
 HOLMES COUNTY, OHIO

SURVEYED FOR: DUANE SCHLABACH

0 100 200



SCALE: 1"=100'

- ▲ R.R. SPIKE FOUND
- 5/8" REBAR FOUND UNLESS OTHERWISE NOTED

REFERENCES

- O.R. VOL. 47 PAGE 898
- O.R. VOL. 237 PAGE 3042
- O.R. VOL. 237 PAGE 3044
- PLAT VOL. 19 PAGE 684
- PLAT VOL. 19 PAGE 2126
- BEARINGS FROM PLAT VOL. 19 PAGE 2126



I CERTIFY THIS SURVEY TO BE CORRECT TO THE BEST OF MY KNOWLEDGE.

A.L.G.
 AARON L. GERBER P.S. 8379

DATE: SEPTEMBER 20, 2012
 ALG\DCB2
 FILE NAME: WORK5-2012\S-349A12\AG-MD

 DONALD C. BAKER SURVEYING
 138 N. CLAY STREET
 MILLERSBURG, OHIO 44654
 PH. 330-674-4788
 FAX 330-674-6027
 EMAIL: bakersurveying@gmail.com

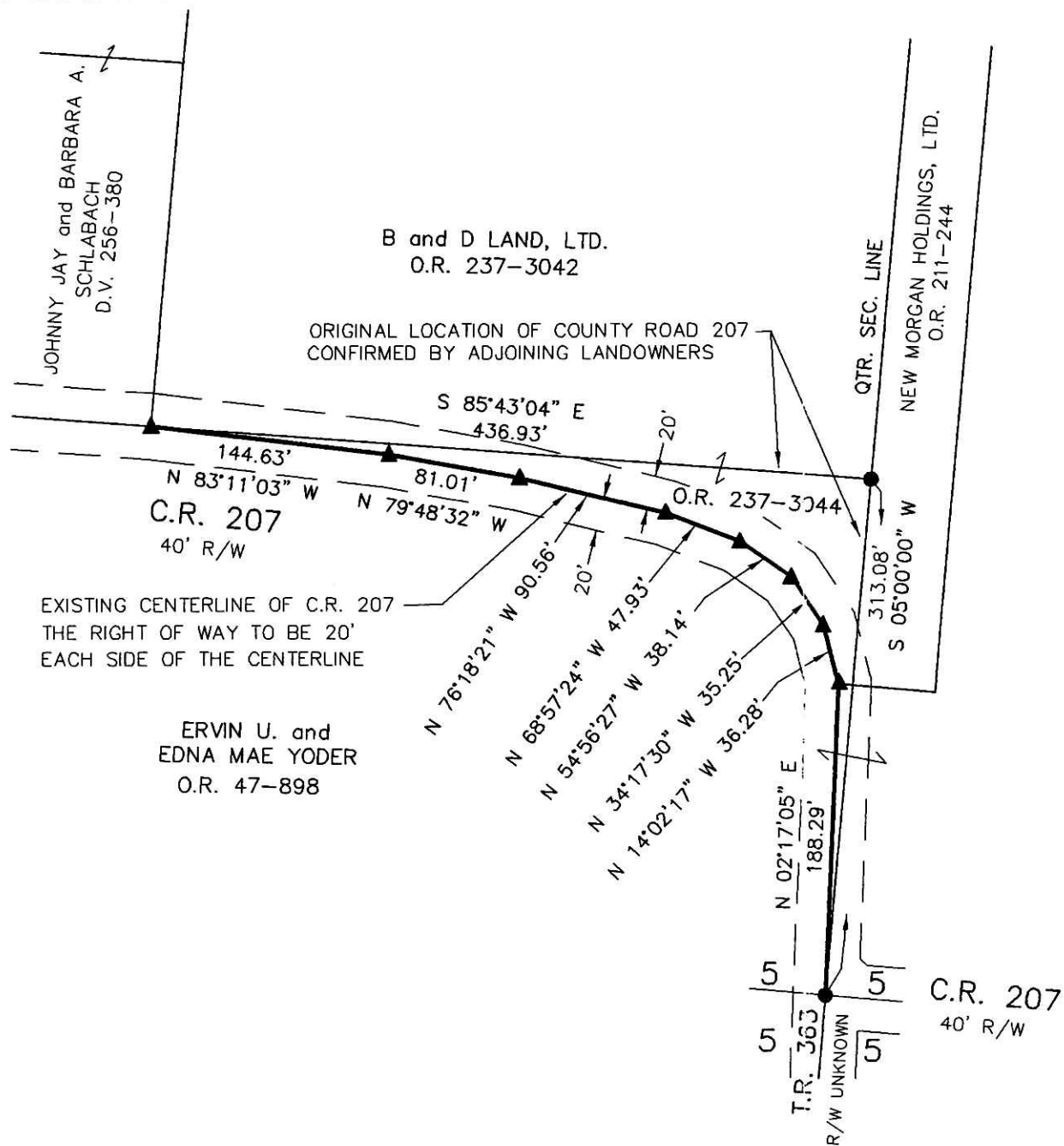

ERVIN U. and
 EDNA MAE YODER
 O.R. 47-898

Resolution # 11-15-12-1

Holmes County Commissioners:
Ray Eyer
 Ray Eyer

Robert L. Ault
 Robert L. Ault
Joe D. Miller
 Joe D. Miller

EXHIBIT A-2

Instrument 201200080575 OR Book Page 19 2165

201200080575
 Filed for Record in
 HOLMES COUNTY, OH
 ANITA HALL, COUNTY RECORDER
 11-21-2012 At 10:02 am.
 CNTY SM PLT .00
 OR Book 19 Page 2165 - 2165
 ORV 139 pg 1633

PURSUANT TO OHIO REVISED CODE SECTION 5553.21, THE UNDERSIGNED LANDOWNERS AGREE THAT THE TRUE COURSE AND BOUNDARIES OF HOLMES COUNTY ROAD 207 ARE AS SET FORTH ON THIS PLAT.

B and D LAND, LTD.
 an Ohio limited liability company

BY *Dwain Schlabach*
 Dwain Schlabach
 It's authorized member

NEW MORGAN HOLDINGS, LTD.
 an Ohio limited liability company

BY *Dwain Schlabach*
 Dwain Schlabach
 It's authorized member

Signed and acknowledged in my presence this 31 day of October, 2012 by Dwain Schlabach, authorized member of B and D Land, Ltd. an Ohio limited liability company, on behalf of New Morgan Holdings, Ltd. an Ohio limited liability company, on behalf of

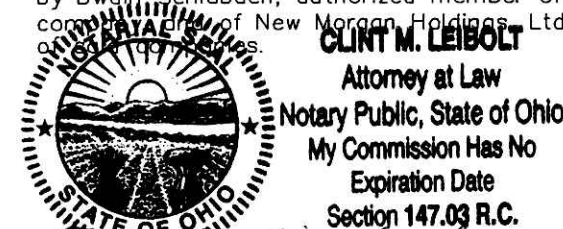

Ervin U. Yoder
 Ervin U. Yoder

Edna Mae Yoder
 Edna Mae Yoder

And Seibold
 Notary Public

201200080575
 HEARTLAND TITLE
 MILLERSBURG OH 44654

Signed and acknowledged in my presence this 31 day of October, 2012 by Ervin U. and Edna Mae Yoder, husband and wife.

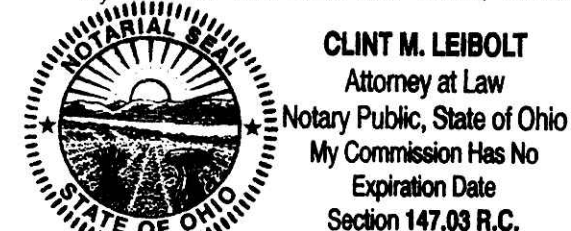

Signed and Approved:
Chris Young
 Chris Young, P.E., P.S.
 Holmes County Engineer

And Seibold
 Notary Public

PLAT APPROVED

11/20/2012 Ag