



SCALE: 1"=100'

- ▲ R.R. SPIKE FOUND
- 5/8" REBAR FOUND UNLESS OTHERWISE NOTED
- △ R.R. SPIKE SET
- 5/8" REBAR SET WITH I.D. CAP I.D. CAP MARKED "BAKER 6938"



PRAIRIE TOWNSHIP
N.E. QTR. SECTION 34
T-14 N; R-13 W
HOLMES COUNTY, OHIO

SURVEYED FOR: BEN HERSHBERGER

Instrument 201200080561 OR Book Page 19 2163

201200080561
Filed for Record in
HOLMES COUNTY, OH
ANITA HALL, COUNTY RECORDER
11-20-2012 At 12:07 pm.
SMALL PLAT 40.00
OR Book 19 Page 2163 - 2163

OR 239p1546

REFERENCES

- O.R. VOL. 21 PAGE 350
- O.R. VOL. 208 PAGE 2089
- PLAT VOL. 16 PAGE 885
- BEARINGS FROM PLAT VOL. 16 PAGE 885

201200080561
HEARTLAND
TITLE
MILLERSBURG OH

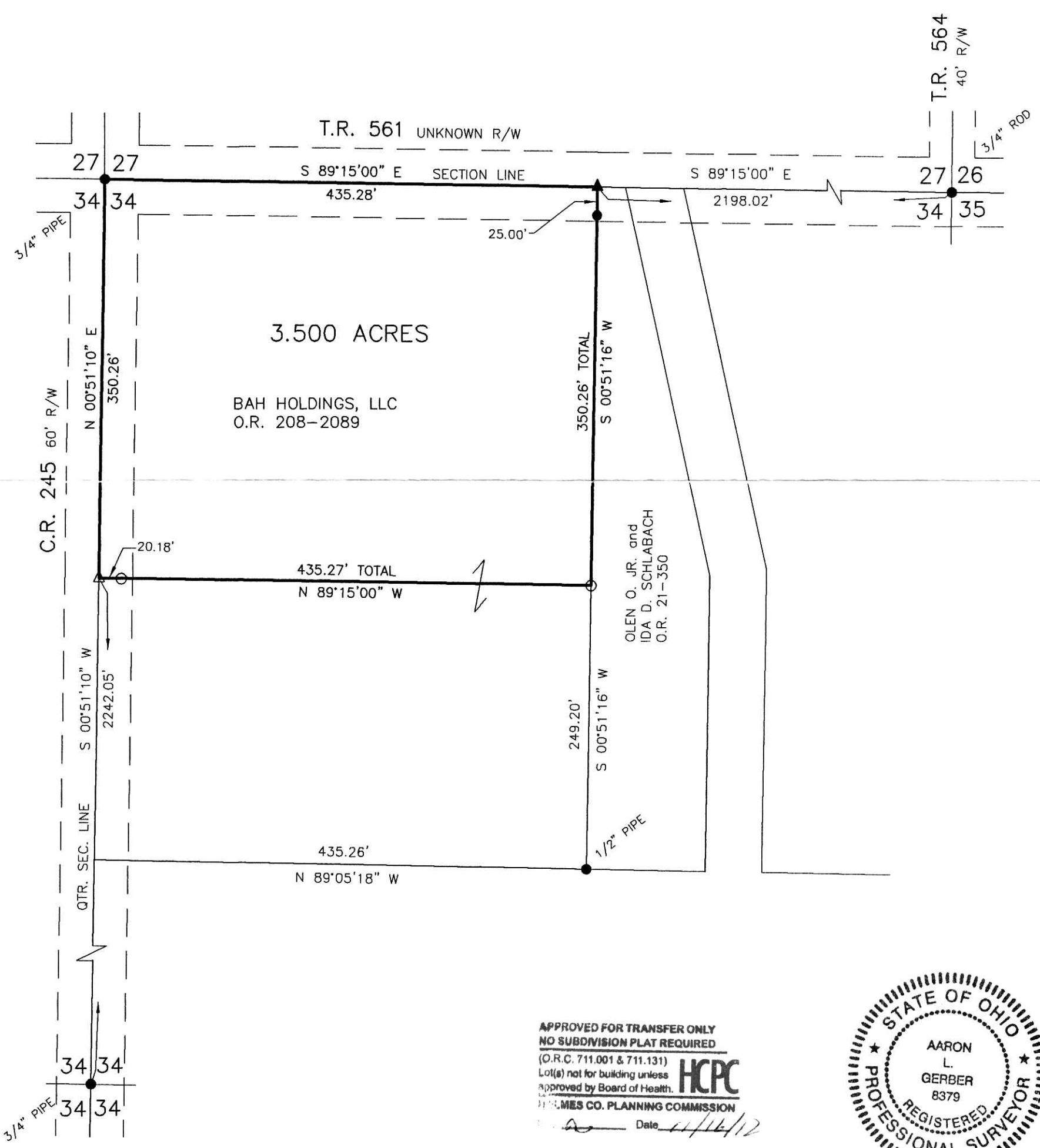

APPROVED FOR TRANSFER ONLY
NO SUBDIVISION PLAT REQUIRED
(O.R.C. 711.001 & 711.131)
Lot(s) not for building unless
approved by Board of Health.
HOLMES CO. PLANNING COMMISSION
Date 11/14/12



DONALD C. BAKER SURVEYING
138 N. CLAY STREET
MILLERSBURG, OHIO 44654
PH. 330-674-4788
FAX 330-674-6027
EMAIL: bakersurveying@gmail.com

PLAT APPROVED
11/9/2012

I CERTIFY THIS SURVEY TO BE CORRECT TO THE BEST OF MY KNOWLEDGE.
A.L.G.
AARON L. GERBER P.S. 8379
DATE: OCTOBER 19, 2012
ALG\CJG
FILE NAME: WORK5-2012\S-505-12\MLD