

PRAIRIE TOWNSHIP  
 N.E. QTR. SECTION 25  
 T-14 N; R-13 W  
 HOLMES COUNTY, OHIO

SURVEYED FOR: LINDA ALEXANDER

0 100 200



SCALE: 1"=100'

- STONE FOUND
  - ▲ R.R. SPIKE FOUND
  - 5/8" REBAR FOUND UNLESS OTHERWISE NOTED
  - 5/8" REBAR SET WITH I.D. CAP I.D. CAP MARKED "BAKER 6938"
- R&U - RECORD & USED

REFERENCES

DEED VOL. 208 PAGE 125  
 O.R. VOL. 182 PAGE 2562  
 PLAT VOL. 17 PAGE 119  
 BEARINGS FROM PLAT VOL. 19 PAGE 2032

- (A) HAROLD and LINDA ALEXANDER D.V. 208-125
- (B) HAROLD and LINDA ALEXANDER D.V. 220-64



I CERTIFY THIS SURVEY TO BE CORRECT TO THE BEST OF MY KNOWLEDGE.

*Donald C. Baker*

DONALD C. BAKER P.S. 6938

DATE: AUGUST 3, 2012

FDB\DCB2

FILE NAME: WORK4\S-375-12\MLD

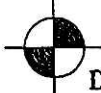

DONALD C. BAKER SURVEYING  
 138 N. CLAY STREET  
 MILLERSBURG, OHIO 44654  
 PH. 330-674-4788  
 FAX 330-674-6027

Instrument 201200080379 OR Book Page 19 2156

201200080379  
 Filed for Record in  
 HOLMES COUNTY, OH  
 ANITA HALL, COUNTY RECORDER  
 11-07-2012 At 10:29 am.  
 SMALL PLAT 60.00  
 OR Book 19 Page 2156 - 2156

OR 239 p 426

201200080379  
 SAMUEL M  
 STEINBL APTY  
 MILLERSBURG OH

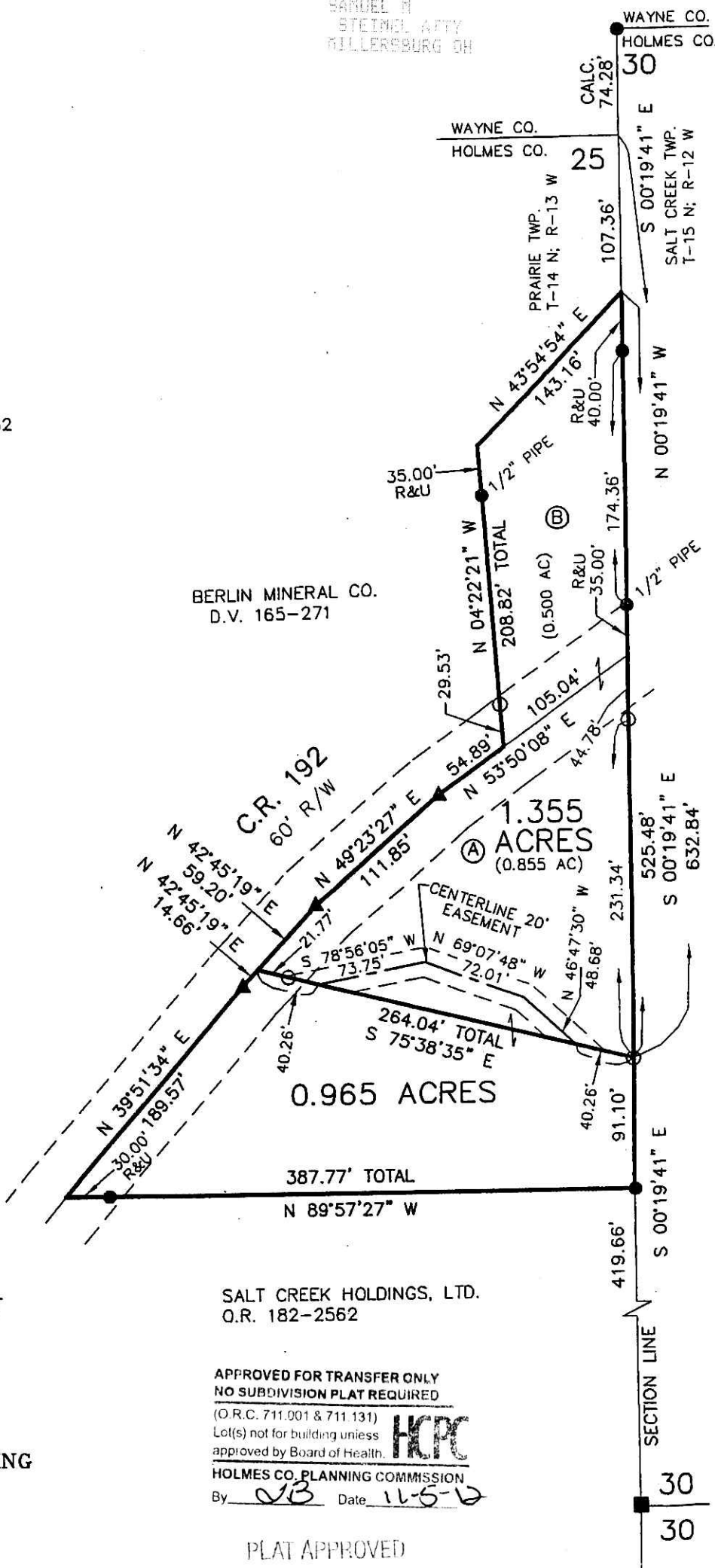

SALT CREEK HOLDINGS, LTD.  
 O.R. 182-2562

APPROVED FOR TRANSFER ONLY  
 NO SUBDIVISION PLAT REQUIRED

(O.R.C. 711.001 & 711.131)

Lot(s) not for building unless approved by Board of Health.

HOLMES CO. PLANNING COMMISSION

By *JB* Date *11-5-12*

PLAT APPROVED

*11/1/2012 JB*

WAYNE CO. HOLMES CO. 30  
 CALC. 74.28'  
 S 00°19'41" E  
 PRAIRIE TWP. HOLMES CO. 25  
 T-14 N; R-13 W  
 107.36'  
 SALT CREEK TWP. T-15 N; R-12 W  
 N 00°19'41" W  
 174.36'  
 N 00°19'41" E  
 525.48'  
 632.84'  
 SECTION LINE S 00°19'41" E  
 419.66'  
 30  
 30