

0 100 200



SCALE: 1"=100'

- ▲ R.R. SPIKE FOUND
- 5/8" REBAR FOUND UNLESS OTHERWISE NOTED
- △ R.R. SPIKE SET
- 5/8" REBAR SET WITH I.D. CAP I.D. CAP MARKED "BAKER 6938"

REFERENCES

- DEED VOL. 279 PAGE 118
- O.R. VOL. 211 PAGE 244
- PLAT VOL. 19 PAGE 684
- BEARINGS FROM PLAT VOL. 19 PAGE 684

BERLIN TOWNSHIP
 N.W. QTR. SECTION 5
 T-9 N; R-5 W
 HOLMES COUNTY, OHIO

SURVEYED FOR: DUANE SCHLABACH

Instrument 201200079551 OR
 Book Page 19 2126

201200079551
 Filed for Record in
 HOLMES COUNTY, OH
 ANITA HALL, COUNTY RECORDER
 09-19-2012 At 09:53 am.
 SMALL PLAT 40.00
 OR Book 19 Page 2126 - 2126

CR 337 pgs 3042 & 3044

201200079551
 CRITCHFIELD...
 & JOHNSTON ATTYS
 MILLERSBURG OH

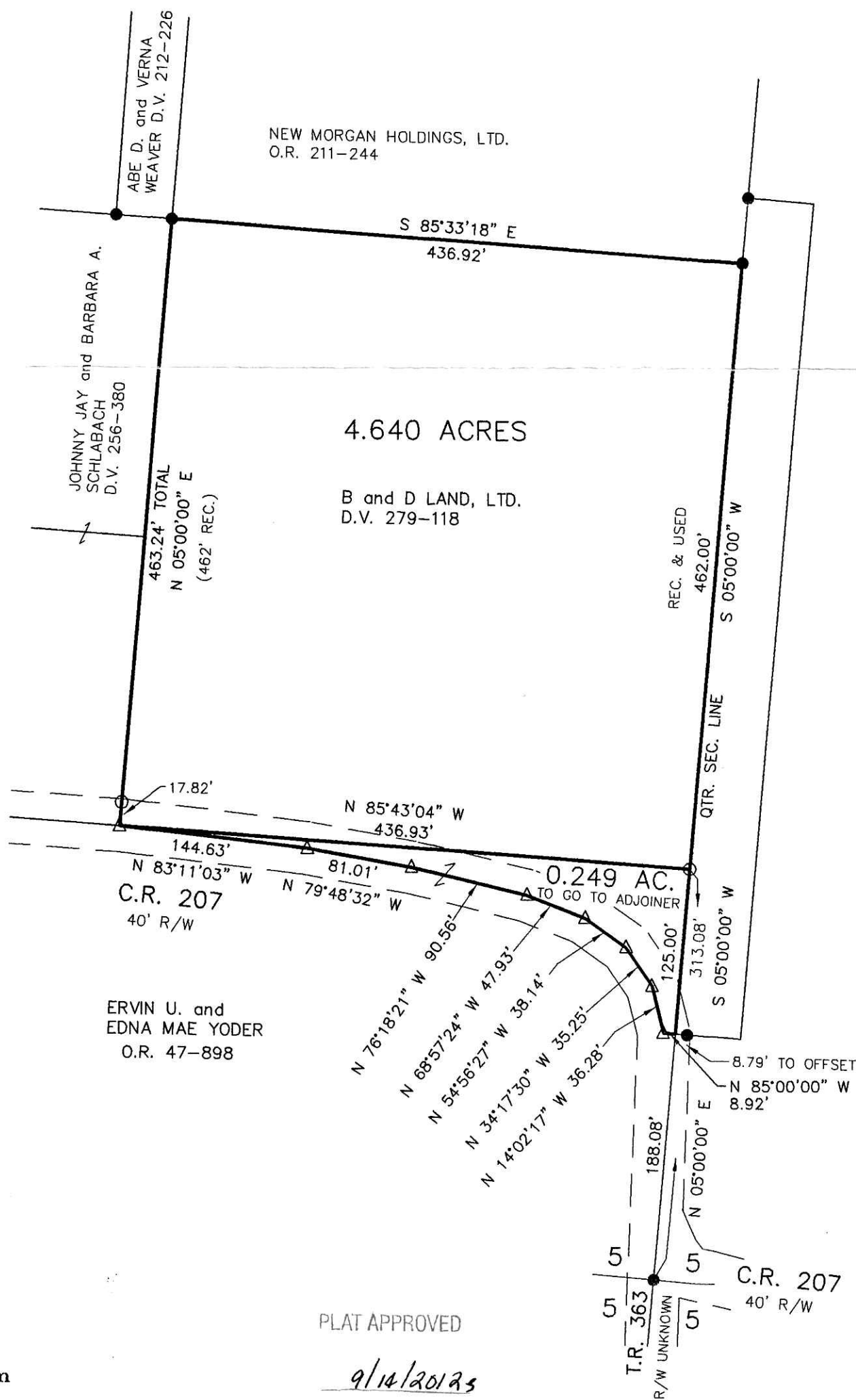

I CERTIFY THIS SURVEY TO BE CORRECT TO THE BEST OF MY KNOWLEDGE.

A.L.G.
 AARON L. GERBER P.S. 8379
 DATE: AUGUST 9, 2012
 ALG\DCB2
 FILE NAME: WORK5-2012\S-349-12\AG-MD

ERVIN U. and
 EDNA MAE YODER
 O.R. 47-898



DONALD C. BAKER SURVEYING
 138 N. CLAY STREET
 MILLERSBURG, OHIO 44654
 PH. 330-674-4788
 FAX 330-674-6027
 EMAIL: bakersurveying@gmail.com

PLAT APPROVED

9/14/2012