

SCALE: 1"=200'

- STONE FOUND
- 5/8" REBAR FOUND UNLESS OTHERWISE NOTED
- 5/8" REBAR SET WITH I.D. CAP I.D. CAP MARKED "BAKER 6938"

REFERENCES

DEED VOL. 172 PAGE 531
 O.R. VOL. 193 PAGE 618
 PLAT VOL. 19 PAGE 870
 BEARINGS FROM PLAT VOL. 19 PAGE 870

CLARK TOWNSHIP
 S.W. QTR. SECTION 17
 T-8 N; R-4 W
 HOLMES COUNTY, OHIO

Instrument 201200078912 OR Book Page 19 2106

SURVEYED FOR: NOLAN SCHLABACH

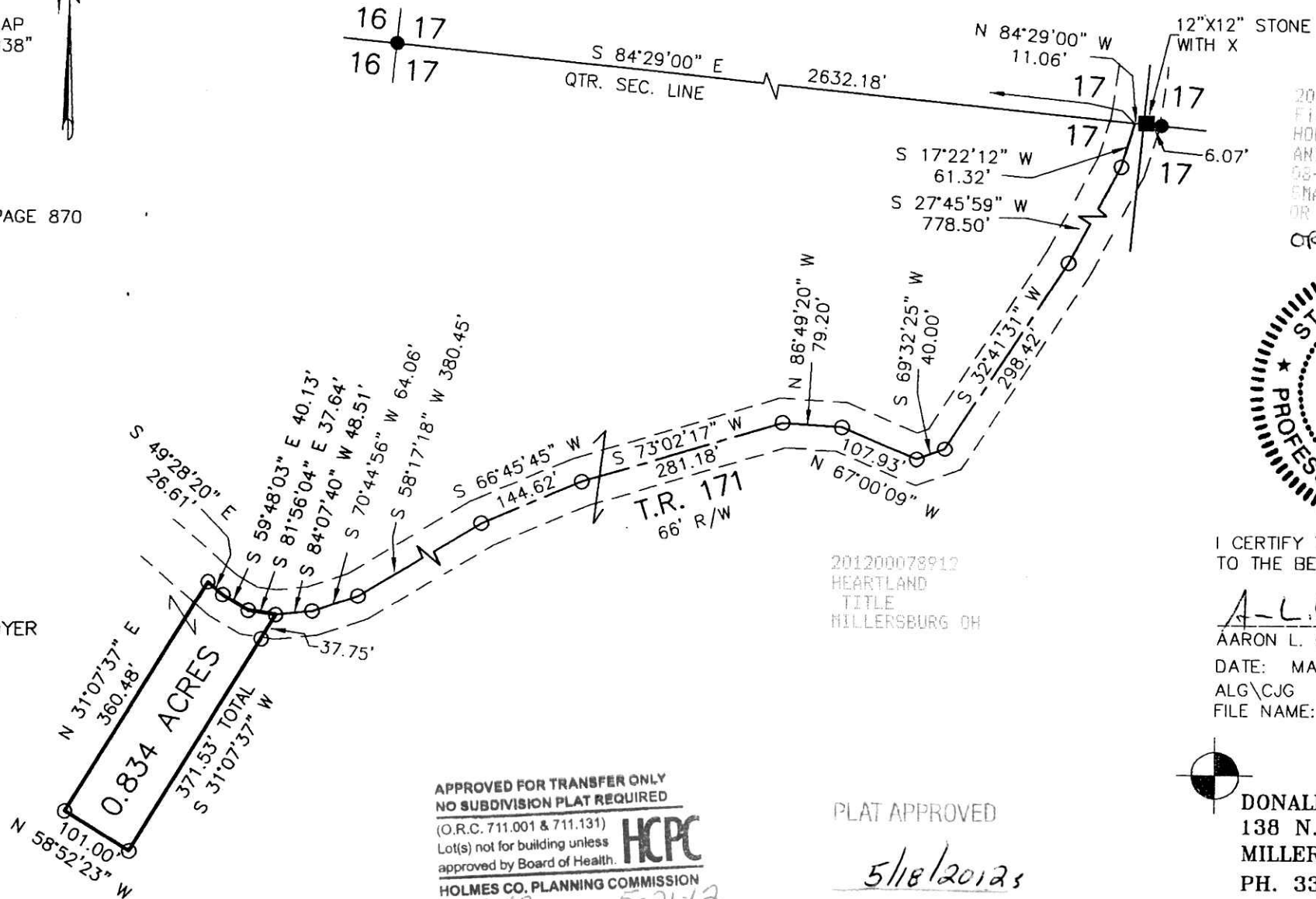

NORMAN J. and
 MARY ELLEN TROYER
 D.V. 167-538
 D.V. 172-531

0.834 ACRES
 371.53' TOTAL
 S 31°07'37" W
 N 31°07'37" E
 380.48'

APPROVED FOR TRANSFER ONLY
 NO SUBDIVISION PLAT REQUIRED

(O.R.C. 711.001 & 711.131)
 Lot(s) not for building unless
 approved by Board of Health.



HOLMES CO. PLANNING COMMISSION
 By VB Date 5-21-12

201200078912
 HEARTLAND
 TITLE
 MILLERSBURG OH

PLAT APPROVED

5/18/2012

201200078912
 Filed for Record in
 HOLMES COUNTY, OH
 ANITA HALL, COUNTY RECORDER
 08-09-2012 At 02:14 pm.
 SMALL PLAT 40.00
 OR Book 19 Page 2106 - 2106
 OR 236p 2981



I CERTIFY THIS SURVEY TO BE CORRECT
 TO THE BEST OF MY KNOWLEDGE.

A-L-G

AARON L. GERBER P.S. 8379

DATE: MARCH 23, 2012

ALG\CJG

FILE NAME: WORK4\S-120-12\MLD

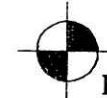

DONALD C. BAKER SURVEYING
 138 N. CLAY STREET
 MILLERSBURG, OHIO 44654
 PH. 330-674-4788
 FAX 330-674-6027