Instrument 201200078680 OR — Book Page 19 2102

201200078680
Filed for Record in
HOLMES COUNTY ,OH
ANITA HALL, COUNTY RECORDER
07-25-2012 At 09:28 am.
SMALL PLAT 40.00
OR Book 19 Page 2102 - 2102
OR 236 p 1805

201200078680
PAUL A
MILLER LAW
MILLERSBURG OH

SALT CREEK TOWNSHIP
S.W. QTR. SECTION 2
T-14 N; R-12 W
HOLMES COUNTY, OHIO

SURVEYED FOR: DAVID TROYER

REFERENCES

DEED VOL. 228 PAGE 403
PLAT VOL. 14 PAGE 98
PLAT VOL. 16 PAGE 462
PLAT VOL. 16 PAGE 832
PLAT VOL. 18 PAGE 592
PLAT VOL. 19 PAGE 221

BEARINGS FROM
PLAT VOL. 19 PAGE 221

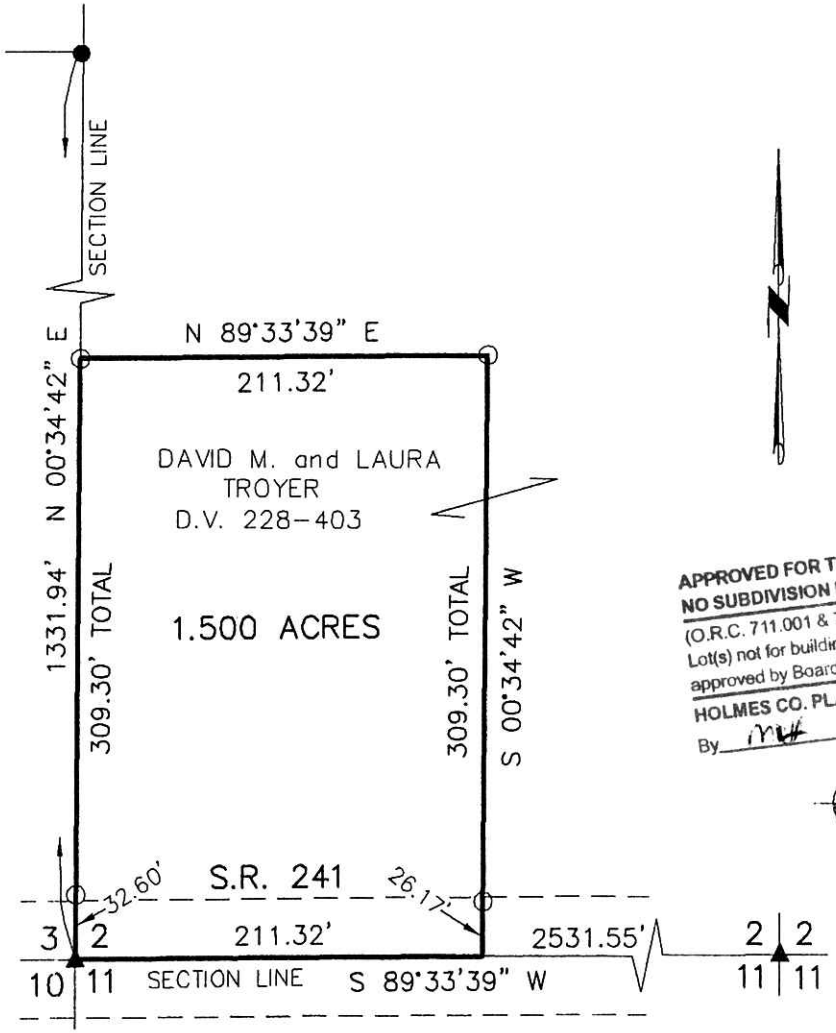

0 100 200

SCALE: 1"=100'

▲ R.R. SPIKE FOUND

● 5/8" REBAR FOUND UNLESS OTHERWISE NOTED

○ 5/8" REBAR SET WITH I.D. CAP I.D. CAP MARKED "BAKER 6938"

STATE OF OHIO
DONALD C. BAKER 6938
REGISTERED PROFESSIONAL SURVEYOR

APPROVED FOR TRANSFER ONLY
NO SUBDIVISION PLAT REQUIRED
(O.R.C. 711.001 & 711.131)
Lot(s) not for building unless approved by Board of Health.
HCPC
HOLMES CO. PLANNING COMMISSION
By MH Date 6/28/12

PLAT APPROVED
6/11/2012

I CERTIFY THIS SURVEY TO BE CORRECT TO THE BEST OF MY KNOWLEDGE.

Donald C Baker

DONALD C. BAKER P.S. 6938

DATE: MAY 9, 2012
FDB\CG
FILE NAME: WORK4\S-234-12

DONALD C. BAKER SURVEYING
138 N. CLAY STREET
MILLERSBURG, OHIO 44654
PH. 330-674-4788
FAX 330-674-6027