

201200077748
Filed for Record in
HOLMES COUNTY, OH
ANITA HALL, COUNTY RECORDER
05-31-2012 At 02:59 PM.
SMALL PLAT 40.00
OR Book 19 Page 2074 - 2074

HARDY TOWNSHIP
N.E. & S.E. QTRS. SECTION 23
T-9 N; R-7 W
HOLMES COUNTY, OHIO

SURVEYED FOR: R & E UHL FAMILY FARM, LLC



SCALE: 1"=60'

● 5/8" REBAR FOUND
UNLESS OTHERWISE NOTED



APPROVED FOR TRANSFER ONLY
NO SUBDIVISION PLAT REQUIRED
(O.R.C. 711.001 & 711.131)
Lot(s) not for building unless
approved by Board of Health. **HCPC**
HOLMES CO. PLANNING COMMISSION
By JB Date 5-25-12

201200077748
HOLMES COUNTY CLERK OF COURTS
MILLERSBURG OH 44654

PLAT APPROVED

5/22/2012

REFERENCES

- DEED VOL. 128 PAGE 403
- DEED VOL. 63 PAGE 96
- O.R. VOL. 123 PAGE 260
- PLAT VOL. 18 PAGE 390
- PLAT VOL. 17 PAGE 738
- BEARINGS FROM PLAT VOL. 17 PAGE 738

R & E UHL FAMILY FARM, LLC
O.R. 65-291

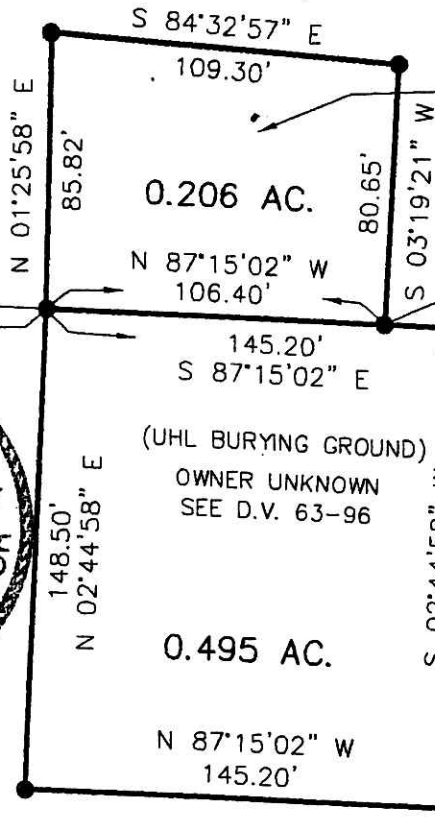

OWNER UNKNOWN
SEE D.V. 128-403
(CEMETERY)

(UHL BURYING GROUND)
OWNER UNKNOWN
SEE D.V. 63-96

SHANNON D. AND
KELLY A. SMITH
O.R. 123-260

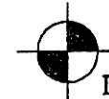
DONALD C. BAKER SURVEYING
138 N. CLAY STREET
MILLERSBURG, OHIO 44654
PH. 330-674-4788
FAX 330-674-6027



I CERTIFY THIS SURVEY TO BE CORRECT
TO THE BEST OF MY KNOWLEDGE.

Donald C Baker
DONALD C. BAKER P.S. 6938
DATE: SEPT. 16, 2008
FILE NAME: WORK4\S-407-08

23 | 22
23 | 22