

CLARK TOWNSHIP
N.E. QTR. SECTION 21
T-8 N; R-5 W
HOLMES COUNTY, OHIO

SURVEYED FOR: ROB YODER

201200076847
Filed for Record in
HOLMES COUNTY, OH
ANITA HALL, COUNTY RECORDER
04-26-2012 At 03:15 pm.
SMALL PLAT 40.00
OR Book 19 Page 2061 - 2061
ORV 233 PG 2930

0 100 200

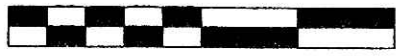

SCALE: 1"=100'

- STONE FOUND
- 5/8" REBAR FOUND UNLESS OTHERWISE NOTED
- 5/8" REBAR SET WITH I.D. CAP I.D. CAP MARKED "BAKER 6938"

REFERENCES

- DEED VOL. 275 PAGE 970
- O.R. VOL. 205 PAGE 2440
- PLAT VOL. 16 PAGE 221
- BEARINGS FROM PLAT VOL. 12 PAGE 130

201200076847
MILLER MAST MASON & BOWLING
MILLERSBURG OH 44654

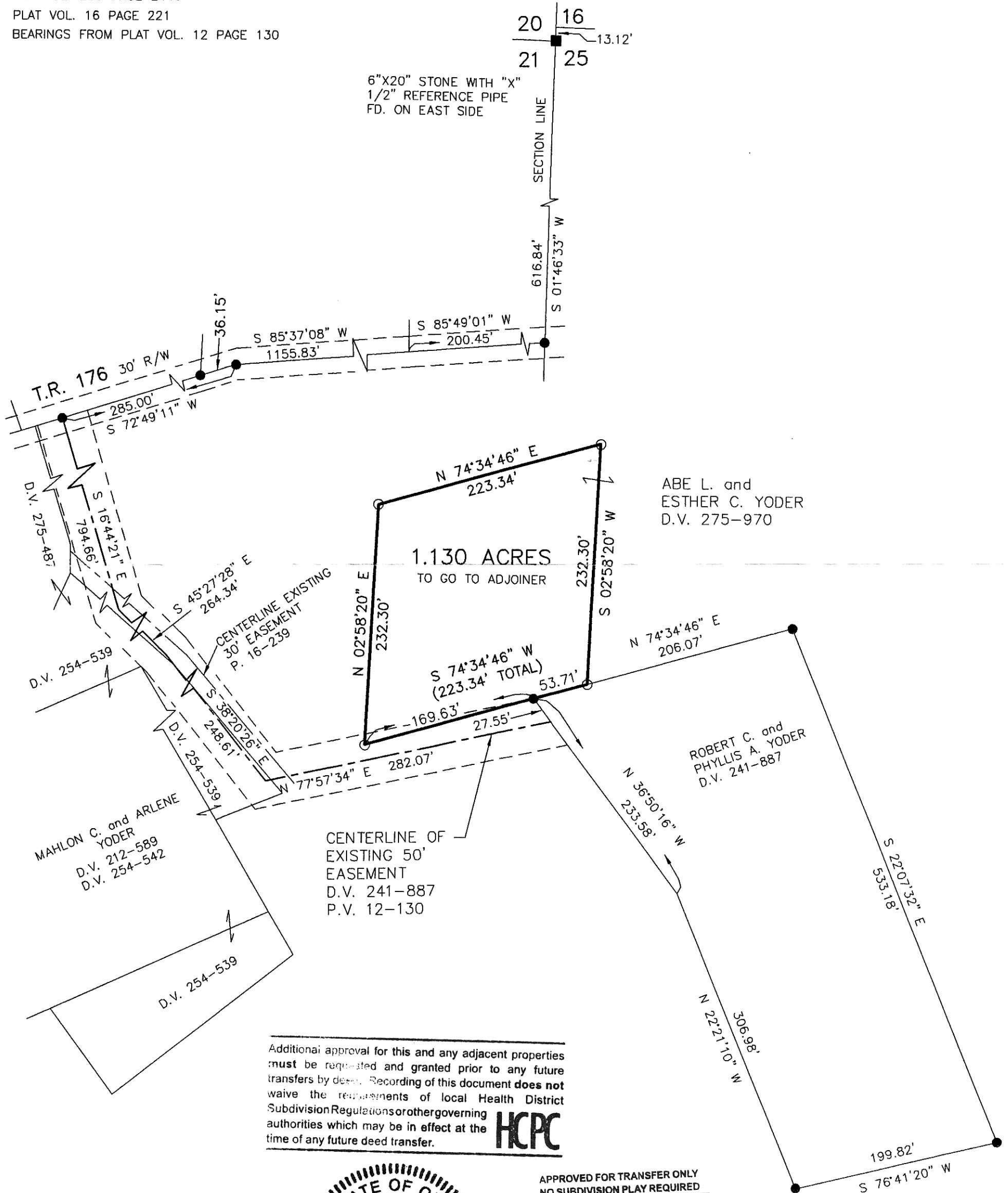

ABE L. and
ESTHER C. YODER
D.V. 275-970

ROBERT C. and
PHYLLIS A. YODER
D.V. 241-887

MAHLON C. and ARLENE
YODER
D.V. 212-589
D.V. 254-542

CENTERLINE OF
EXISTING 50'
EASEMENT
D.V. 241-887
P.V. 12-130

Additional approval for this and any adjacent properties must be requested and granted prior to any future transfers by deed. Recording of this document does not waive the requirements of local Health District Subdivision Regulations or other governing authorities which may be in effect at the time of any future deed transfer.



APPROVED FOR TRANSFER ONLY
NO SUBDIVISION PLAT REQUIRED

(O.R.C. 711.001 & 711.131)
Lot(s) not for building unless approved by Board of Health.

HOLMES CO. PLANNING COMMISSION
By *JB* Date *3-15-12*



PLAT APPROVED

3/13/2012



DONALD C. BAKER SURVEYING
138 N. CLAY STREET
MILLERSBURG, OHIO 44654
PH. 330-674-4788
FAX 330-674-6027

I CERTIFY THIS SURVEY TO BE CORRECT TO THE BEST OF MY KNOWLEDGE.

ALG
AARON L. GERBER P.S. 8379
DATE: FEBRUARY 20, 2012
ALG\JNG
FILE NAME: WORK3-2012\S-65-12\MLD